# La Campana
1953

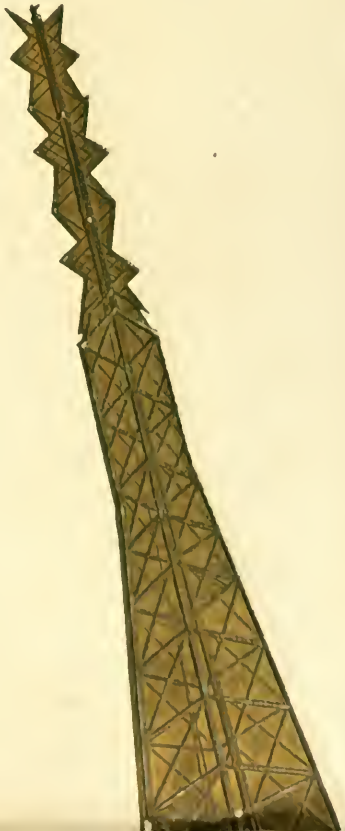

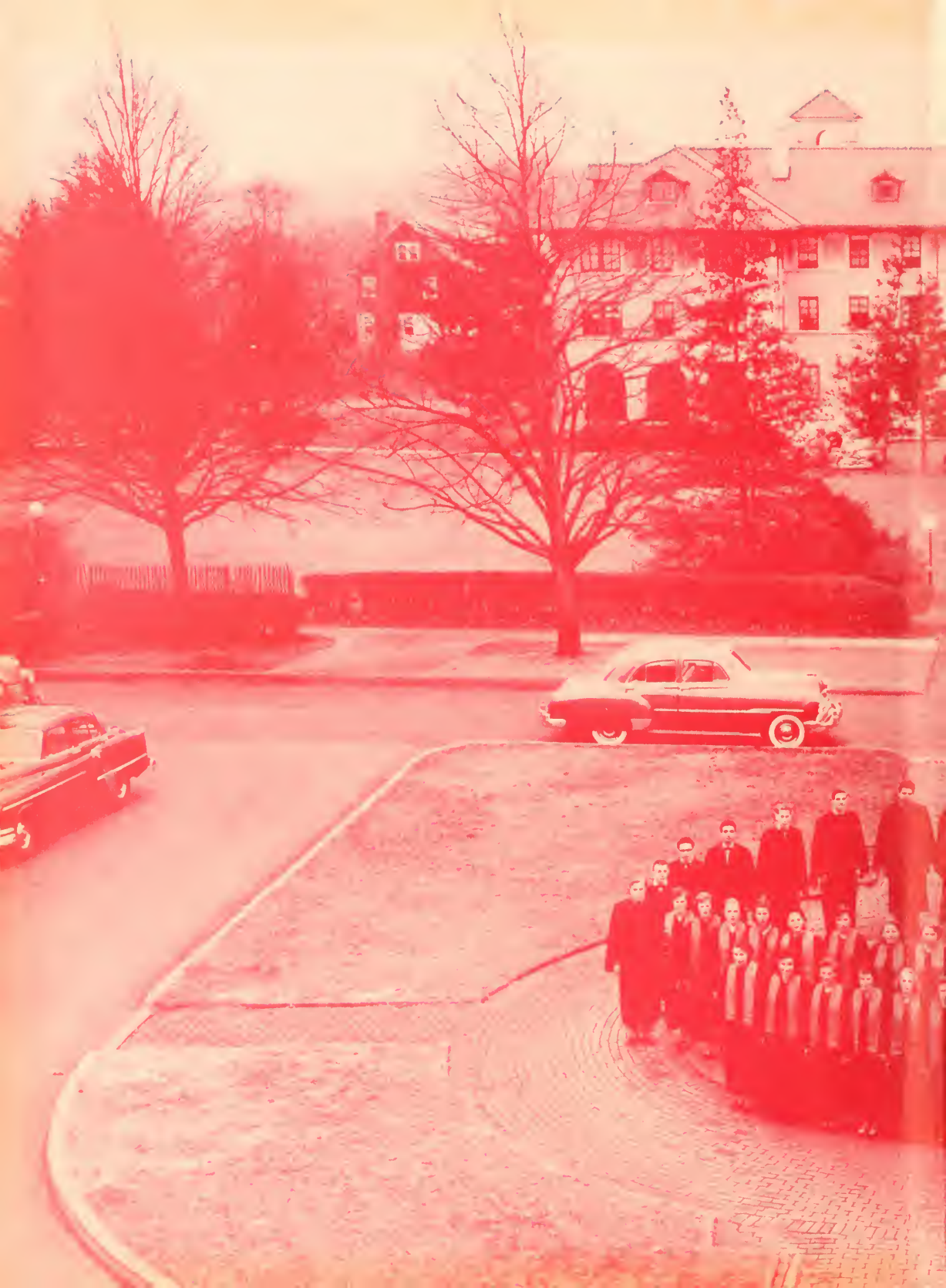

LIBRARY
MONTCLAIR STATE
COLLEGE

AMAZING, ISN'T IT? — living in an era when one calmly props his feet on the living room hassock, switches a dial, leans back, and literally proceeds to watch the world roll by. Progress, achievement — we're seniors!

The M.S.T.C. Indian enjoys television, realizing well the role that it is soon to play in the field of education. Won't you sit back with him and watch the years glide by on the TV screen of the past?

*Presented by* the Student Government Association and the Bureau of Student Publications of the New Jersey State Teachers College at Montclair.

# La

# Campana 1953

GRACE M. FREEMAN

WE, THE CLASS OF 1953, dedicate our yearbook to that graduate whose faithfulness to this college is unsurpassed. Her unflagging enthusiasm was the spark which passed the educational bond issue, and as chairman of the War Memorial Fund she continues to devote her fine mind and sound leadership ability to Montclair State Teachers College. As New Jersey assemblywoman, she has worked and fought to raise the level of education in this state, an effort which has won our heartiest respect and which has contributed vastly to better education for the school child of today and tomorrow. It is with pride that we join GRACE M. FREEMAN in the ranks of alumni of this college.

# DEDICATION

Harry A. Sprague

# PRESIDENT EMERITUS

# Administration

OF MEMORY
1784
1903
1865
1787
1763
LIKE
LATIN
FIELD TRIPS
INC.
AND ON
YOUR LEFT...
7.06
.52
3.14
10.66

# Faculty

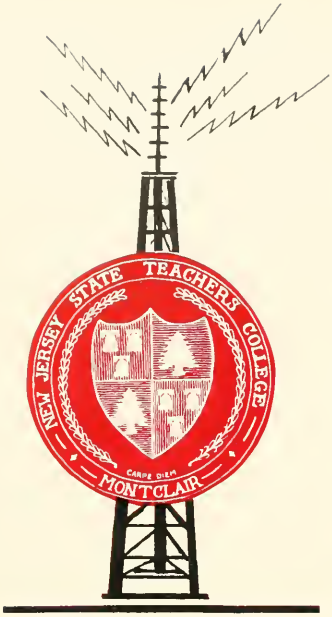


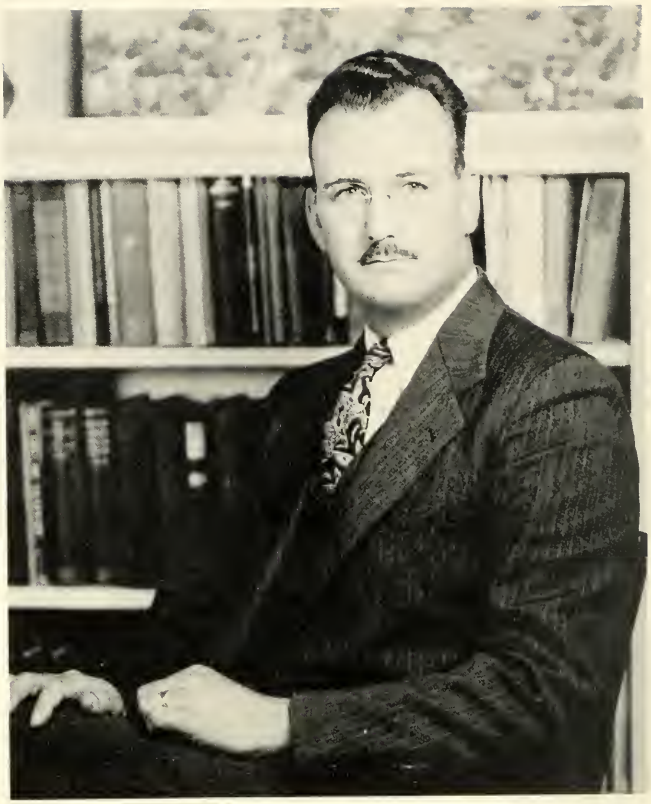

E. DeAlton Partridge

# PRESIDENT

*The Partridges "At Home"*

CLYDE M. HUBER, PHD.
*Dean of Instruction*

MARGARET A. SHERWIN, A.M.
*Dean of Women*

## COLLEGE ADMINISTRATION

E. DEALTON PARTRIDGE, Ph.D. ..... *President*
CLYDE M. HUBER, Ph.D. ..... *Dean of Instruction*
BERNARD SIEGEL, M.B.A. ..... *Business Manager*
OTIS C. INGEBRITSEN, Ph.D. ..... *Chairman of the Graduate Committee*
KEITH W. ATKINSON, Ph.D. ..... *Director of College High School*
EARL C. DAVIS, M.S. ..... *Director of Personnel and Guidance*
MARGARET A. SHERWIN, A.M. ..... *Dean of Women*
*HENRY E. SCHMIDT, A.M. ..... *Dean of Men*
*MORRIS SEIBERT, A.B. ..... *Registrar*
MARY M. HOUSE, B.C.S. ..... *Acting Registrar*
ELIZABETH S. FAVOR, A.M. ..... *Assistant in Graduate Personnel*
**Leave of absence for Military Service*

EARL C. DAVIS, M.S.
*Director of Personnel and Guidance*

MARY M. HOUSE, B.C.S.
*Acting Registrar*

BERNARD SIEGEL, M.B.A.
*Business Manager*

**HUGH ALLEN, JR., M.S.**
*Instructor of Science*
The class decides the curriculum . . . "that black soil of Illinois" . . . Hugh III . . . ancient tan lab coat . . . Friend Blough . . . "What shall we do at the next meeting?"

**EDWARD J. AMBRY, A.M.**
*Assistant Professor of Education and Director of the New Jersey State School of Conservation*
Jolly . . . soft-spoken . . . subtle humor . . . genuine interest in the welfare of the students . . . summers at Stokes State Forest . . . outdoor life enthusiast.

**KEITH W. ATKINSON, Ph.D.**
*Associate Professor of Education and Director of the College High School*
Neat appearance . . . dramatic . . . conservative . . . hails from Connecticut . . . that New England twang . . . "I once knew a teacher —" . . . College High problem-solver.

**WILLIAM A. BALLARE, A.M.**
*Assistant Professor of Speech*
Patron saint of oral interpretation . . . "That's straight from the cornfields of Iowa" . . . nothing less than a perfectionist . . . his "seven vitals" . . . one of Players' directors.

**BARBARA A. BAYLOR, B.S.**
*Library Assistant and Head of Loan Desk*
Circulation librarian . . . "I love to travel" . . . the strong, silent type . . . observes student activity from "Broad and Market" desk . . . keen sense of humor.

**HAROLD C. BOHN, A.M.**
*Associate Professor of English*
Shakespeare and secondary schools . . . "If we only had more time!" . . . critical gems of literary giants . . . complete bibliography and unique filing methods . . . British background.

**FLORENCE [illegible] BRAINARD BLISS**
*Assistant Librarian and Cataloguer*
Assistant librarian . . . Wellesley [illegible] alumna . . . [illegible] on the M S [illegible] collects antiques . . . [illegible] of historic [illegible]

**RUTH BRISTOL, A.M.**
*Assistant Professor of Education*
[illegible] rocking chair [illegible] Carnegie [illegible] Reed the book two or three times [illegible] of modern [illegible]

**FREDERIC W. BORGES, A.M.**
*Instructor of Mathematics*
Exciting math classes . . . "It's a combination of math and philosophy" . . . the table tennis champ . . . classroom floor-pacer . . . "Now, here's a good book on the subject" . . . "What part of speech is 'x'?" . . . the watch.

**BERTRAND P. BOUCHER, A.M.**
*Instructor of Geography*
"Now, we'll take up Labrador" . . . boyish appearance . . . clever blackboard illustrator . . . French-Canadian background . . . a practical approach to geography . . . essay tests.

**EDGAR C. BYE, A.M.**
*Associate Professor of Social Studies and Director, New Tools for Learning Bureau*
Educational field trip founder . . . "We're now going over the second ridge" . . reserved and resourceful dynamo . . . the classroom on wheels with the nation as his textbook.

**LYDIA M. CALIANDRO, A.M.**
*Instructor of Latin and Assistant to the Director of the College High School*
Efficient Assistant Principal of College High . . . helpful to all college students . . . friendly and pleasant . . . a College High favorite . . . charming personality . . . Christian Fellowship adviser.

**A. H. CHRISTMANN, S.Mus.D.**
*Instructor of Music*
Juilliard and M.S.T.C. clarinet instructor . . . excellent teacher . . . one-man orchestra . . . lover of Baroque music . . . a musician's musician . . . the new mystery man of Montclair . . . "Bring your accompaniments to lesson."

**FRANK L. CLAYTON, Ph.D.**
*Assistant Professor of Social Studies*
Blue eyes and blue suits . . . "Oh, I don't know" . . . distinguishing walk . . . "True, false, or matter of opinion" . . . ardent politician . . . student favorite . . . citizenship in person.

**ANNE B. CRIDLEBAUGH, A.M.**
*Librarian and Instructor of English*
Junior [illegible] Social Studies teacher . . . "Yes, I'm" . . . head librarian . . . keenly interested in the student body . . . "Have you looked in the card catalogue?"

**DAVID R. DAVIS, Ph.D.**
*Professor of Mathematics*
Speaks two languages: English and slide rule . . . You can hitch that up for homework . . . the dignified lecturer . . . and the spice of humor . . . "Hy [illegible]" . . . "All agree" . . . "Now in the theory of numbers" . . .

**ALDEN C. CODER, Ed.M.**
*Assistant Professor of Physical Education*
Head football and basketball coach . . . "Ham and Eggs" . . . Future Freshmen Athletes . . . "A.C." . . . Sally . . . wants an undefeated season . . . loves details . . . always in a rush . . . special hat for games.

**PHILIP S. COHEN, A.M.**
*Instructor of Social Studies*
Much classroom discussion . . . date of Babylonian Captivity? Who knows? . . . "Let's discuss the topic of discussion" . . . intensely interested in subject taught . . . briefcase a la Cohen.

**LAWRENCE H. CONRAD, A.M.**
*Associate Professor of English*
A twinkle, a chuckle, and a nod . . . famous Emerson written recitations . . . Walden read outdoors . . . everyone's "Uncle Cous" . . . critic . . . theories on matrimony . . . humorous dramatizations . . . Concord poets . . . EBI of M.S.T.C.

**GERMAINE P. CRESSEY, A.M.**
*Assistant Professor of French*
The last time I was in France . . . active participation in class by students . . . French vivacity . . . bubbling with enthusiasm . . . expressive English gestures . . . Mademoiselle . . . easy tests.

**EARL C. DAVIS, M.S.**
*Assistant Professor of Education and Director of Personnel and Guidance*
Smokes a pipe . . . "Howdy!" . . . Mr. Anthony of M.S.T.C. . . . "Well, roger-dodger!" . . . chicken pot pie . . . hard to find . . . those lifts up the hill . . . different tie each day . . . student insurance headquarters.

**TERESA DeESCORIAZA, A.M.**
*Associate Professor of French and Spanish*
"Scory" . . . tasteful dresser . . . the suitcase she uses as a pocketbook . . . "Not aw, but aa" . . . "Who's my conscience?" . . . "What means this?" . . . "Stop heating the hush around" . . . Spanish all the way.

**JEROME DeROSA, A.M.**
*Assistant Professor of Physical Education*
"Now, when you're on the green —" . . . infectious laugh . . . "Quiet in the back row" . . . "My wife always marks my papers" . . . "Have you ever played 'Dizzy-lizzy'?" . . . sport jackets and gum soles . . . "communikle" diseases.

**WILLIAM P. DIOGUARDI, M.S.**
*Instructor of Physical Education and Business Education and Assistant in Student Personnel*
"Bill" . . . those sport shirts and that sense of humor . . . Notre Dame . . . married in November . . . Wapalanne in summer . . . ex-member of Robert Hall.

**ANNIE G. DIX, A.M.**
*Instructor of English*
"Isn't that interesting . . . massive projects . . . southern drawl . . . Mrs. Meiers . . . business letters and compositions . . . prefixes and suffixes . . . "Did you go to the book fair?" "Have you really worked?"

**DOROTHY DUKE, A.M.**
*Assistant Professor and Director of Physical Education for Women*
[illegible]

**EMMA FANTONI, A.M.**
*Director, Audio Visual Aids Service and Instructor of Audio Visual Aids*
Key [illegible] world . . . endless plans [illegible] trips . . . "Don't go away" . . . "Just go away" . . . noted for organization and efficiency plus . . . [illegible] visual aids lectures . . . M[illegible]

**ELIZABETH S. FAVOR, A.M.**
*Assistant in Graduate Personnel*
Do you have [illegible] . . . kindly interest in the [illegible] graduate . . . [illegible] years . . . [illegible] up in the [illegible]

**ERNEST B. FINCHER, Ph.D.**
*Assistant Professor of Social Studies*
"The topic is worthy of discussion, but we haven't time" . . . black hair and bow ties . . . believes in political activity . . . prepared calendar of assignments . . . "I'd like for you —."

**AVALINE FOLSOM, Ph.D.**
*Associate Professor of Social Studies*
History expert . . . omit one class, miss ten years of civilization . . . true and false questions . . . don't forget significance . . . knowledge plus humor . . . "Take out the Hapsburg geneology" . . . forty minutes well spent

**PAULINE FOSTER, A.M.**
*Instructor of Health and Physical Education*

Always willing to help . . . many pairs of shoes . . . "My father is a surgeon" . . . attendance by numbers . . . that nice friendly smile . . . Danish gymnastics in her gym class . . . health projects . . . Florida vacations.

**L. HOWARD FOX, A.M.**
*Assistant Professor of Speech*

"G'morning" . . . those darling bow ties . . . Mr. Joe College . . . seen with a TV camera . . . other half of Players duo . . . personality-plus . . . the high school senior expert.

**MOWAT G. FRASER, Ph.D.**
*Head of the Department of Integration and Professor of Education*

Neat and precise . . . dignified demeanor . . . those memorable panels . . . first-aid for the student teacher . . . poise and clarity, panel musts . . . "Let's philosophize."

**PAUL E. FROEHLICH, A.M.**
*Assistant Professor of Business Education*

"We haven't enough time" . . . friendly . . . methods master . . . "duck soup" . . . "I don't know how we're going to do it" . . . magazine articles . . . financial adviser of the S.G.A.

**W. PAUL HAMILTON, A.M.**
*Associate Professor of English*

Rhodes scholar . . . actor . . . a huge carved pipe . . . twinkling eyes . . . Scotch plaids . . . great friend to students . . . profile like MacArthur . . . Shakespeare at 137 Clarewill Avenue.

**ALDIS B. HATCH, JR., Ph.D.**
*Acting Head of the Department of Foreign Languages and Associate Professor of Foreign Languages*

Famous raccoon coat . . . weekly trips to New York with the language students . . . wire and tape recorder head . . . helpful advice . . . you can spot that blue cord packet . . . tennis coach . . . fabulous story teller

**EDWIN S. FULCOMER, Ed.D.**
*Head of the Department of English and Professor of English*

[illegible]

**EDWYN C. GAGE, Ph.D.**
*Head of the Department of Social Studies and Professor of Social Studies*

[illegible]

**ELEANOR GOLT, A.B.**
*Instructor of Physical Education*

[illegible]

**CHARLES E. HADLEY, Ed.D.**
*Professor of Education*

[illegible]

**T. ROLAND HUMPHREYS, A.M.**
*Assistant Professor of Mathematics*
Percentiles and graphs . . . lectures and debates . . . "Short-cuts aren't always valuable" . . . "What was I talking about?" . . . the swagger and swinging briefcase . . . raps board for emphasis.

**OTIS C. INGEBRITSEN, Ph.D.**
*Professor of Psychology and Chairman of the Graduate Committee*
Impeccable and distinguished . . . parent-psychologist . . . silver hair with collegiate air . . . sparkling blue eyes . . . your problems are lies . . . opportunity for self-evaluation . . . affable and soft-spoken.

**EMIL KAHN, A.M.**
*Instructor of Music*
"No credit!" . . . tortoise-shell frames and briefcase . . . Student Musical adviser . . . his unique system of getting things accomplished . . . "I can't work under these conditions" . . . conductor extraordinaire.

**ELLEN KAUFFMAN, A.M.**
*Instructor of Speech*
Kindness personified . . . "My ears didn't quite hear that" . . . most thorough test-giver . . . "lift the voice from your feet" . . . "Oh that's fine!" . . . is what she teaches.

**MATHILDA S. KNECHT, A.M.**
*Instructor of Languages*
"Well, no, that translation's not quite right" . . . meets all of the juniors in Foundations of Language . . . vitality and scholarship in linguistics . . . chic . . . informal classes with Latin few New York 'r'.

**WALTER E. KOPS, A.M.**
*Instructor of Social Studies*
Engaging personality . . . distinctive chapeau . . . UN Institute sponsor . . . Marjorie, Anne Marguerite, Mickey . . . audio-visual aids in the teaching of democracy . . . field trips to the Bowery.

**ANGELINE KUDMAN, A.M.**
*Instructor of Music*
Sardonic wit . . . keen interest in her students . . . off to New York and the ballet . . . striking appearance . . . son Bergen . . . lunch in her studio . . . My maid didn't show up again.

**ORPHA M. LUTZ, Ph.D.**
*Assistant Professor of Psychology*
Lovely hair . . . brilliant psychologist . . . I don't give a continental . . . no appetite . . . my sister's house . . . pleasant and friendly . . . best semester at M.S.T.C.

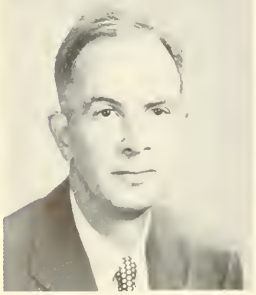

**RUSSELL KRAUSS, Ph.D.**
*Associate Professor of English*
"Did I ever tell you about the girl who wrote letters in the Eiffel Tower?" . . . troublesome waste paper basket . . . chair-balancer . . . "Are the galleys in?" . . . Den Mother emeritus . . . a 'Krauss' test! . . . "the day Valentino died —."

**S. MARIE KUHNEN, A.M.**
*Instructor of Biology*
Hawk migrations . . . beautiful nature slides . . . botany field trips . . . Pine Barrens . . . unusual pets . . . square dancing . . . "close cell walls, proper endings, no shading" . . . "Hate to be inside today!"

**VIRGIL S. MALLORY, Ph.D.**
*Head of the Department of Mathematics and Professor of Mathematics*
Montclair's famous author . . . "Don't stop me until you've heard me the third time" . . "A math major should always have his tools" . . "I'm going to the farm this weekend."

**JOHN MANNING, A.M.**
*Assistant Professor of Mathematics*
A mathematician with a broad 'a' . . . "Are you worrying unduly?" . . summarizing summaries . . "Brother Lindquist says —" . . . percentiles, polygons, personality . . . new addition to the Math Department.

**EDNA E. McLACHERN, Ph.D.**
*Head of the Department of Music and Professor of Music*
Exacting keyboard requirements . . . "You're supposed to be professional musicians" . . . mid-day snacks . . "I want to see the following people after class." . . . tremendous amount of energy . . . "Answer the phone, will you!" . . . famous coffee-maker.

**CLAIRE M. MERLEHAN, A.M.**
*Reference Librarian and Assistant Instructor of English*
Most recent addition to library staff . . . still enjoys reading . . . occasionally gets to the theater . . reference librarian . . . can locate almost anything in a hurry.

**DOROTHY I. MORSE, A.M.**
*Instructor of Music*
[illegible]

**CARL F. MUELLER, Mus.D.**
*Conductor of Choir*
[illegible]

**HARLEY P. MILSTEAD, Ph.D.**
*Professor of Geography*
"Doc" . . . Agora adviser . . ardent rooter at basketball games . . patron saint of geography minors . . easy-going manner . . anti-tobacconist . . Robert Hall borders . . . "Right in around this section here —."

**MAURICE P. MOFFATT, Ph.D.**
*Assistant Professor of Social Studies*
Characteristic list to one side . . . a flower in the buttonhole . . "Now listen —" . . humorist of the Social Studies Department . . "You gotta be human!" . . "my friends . . "my little star."

**WARD MOORE, A.M.**
*Assistant Professor of Music*
Play with your ears . . crew cut . . pasture . . embouchure . . breathe! . . You turn on your right foot for a left flank! . . Did you play your daily dozen? . . Little Ward . . Ir . . on the music programs . . His concerns me.

**ALLAN MORTHEAD, A.M.**
*Assistant Professor of Education*
Subtle . . . dry . . humor . . . reappearing disappearing moustache . . . those true and false teeth! . . "You know what I mean" . . the classic understanding personified . . administrative story of education . . . concerns me.

**ULRICH J. NEUNER, A.M.**
*Instructor of Business Education and Veterans' Counselor*
That VV license plate . . . "I'll explain that later" . . . knows stories for all occasions . . . "Do instructions one and two for homework" . . . cigar smoker . . . "heretofore" . . . V.A. Counselor . . . "Do you follow me?" . . . "Pick any number."

**MILDRED M. OSGOOD, A.M.**
*Instructor of Art*
Puppeteer . . . Riverside Drive commuter . . . hat and scarf . . . brooch from Canada . . . "These puppets are handmade" . . . classroom with a-patio . . . she's Os-good a puppet maker as they come.

**FILOMENA C. PELORO, A.M.**
*Instructor of Spanish*
"Fil" . . . M.S.T.C. graduate, class of '46 . . . spent last year in Spain . . . castanets in Room E . . . big blue car . . . lives in Bloomfield . . . "Scory's" right hand . . . "Hola!" . . . "Que tal?" . . . plays a guitar . . . dancing feet.

**IRENE PENNINGTON, A.M.**
*Instructor of English and Speech*
"Now, what do you think, class?" . . . charming southern accent . . . always open to suggestions . . . friendly smile for everyone . . . keenly interested in citizenship . . . meticulous in dress . . . her seventh grade curriculum.

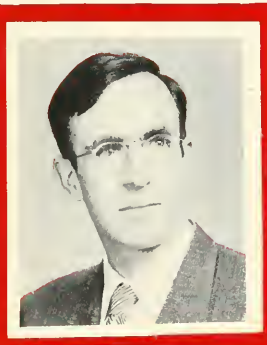

**JAMES P. PETTEGROVE, A.M.**
*Assistant Professor of English*
Chooses four questions out of seven scholarly no pitfalls expert unexpected flashes of humor Yes, I must check on that bicycling through Germany knows many languages

**JOSEPHINE M. PHILLIPS, A.M.**
*Instructor of Mathematics*
[illegible]

**WILLIAM R. PHIPPS, Ed.D.**
*Assistant Professor of Education*
Progressive education minus the flag waving sincerity a warmth and humor that pervades an 8 30 class eighth grade English class [illegible] enthusiast "beware the [illegible]"

**GEORGE J. PLAUK, A.M.**
*Assistant Professor of Science*
[illegible]

**MURRAY PRESENT, B.Mus.**
*Instructor of Music*
Wit . . . "How about a piano lesson?" . . . haunts the practice rooms for his pupils . . . "Let's try that over again" . . . "How about counting this time?" . . . "Don't play like a dead fish."

**ETHEL JANE RAMSDEN, A.M.**
*Assistant Professor of Biology*
Movies, slides, class discussions . . . "Give me an example of a protozoa" . . . two-hour lab . . . weekly reading cards . . . "Conserve nature's work; be careful not to step on an angiosperm . . . subtle humor.

**RUFUS D. REED, Ph.D.**
*Chairman of the Department of Science and Professor of Chemistry*

Mimeographed question sheets . . . confidant of many . . . fatherly . . . "before Dreh" . . . beakers of coffee . . . "Learn how to use the books" . . . wonderful sense of humor . . "Back in Ohio —" . . . gentleman farmer.

**JOHN J. RELLAHAN, Ph.D.**
*Professor of Social Studies*

Diagrammatic economist . . . "Don'tcha see, class?" . . . sporty clothes . . . "as of a paticular point in time —" . . . smooth schedule procedure . . . "This isn't a test, it's an opportunity" . . . analyzed business world.

**THADDEUS J. SHEFT, A.B.**
*Instructor of Teaching Aids*

M S T C graduate . . . "We need more field trips" . . . TV Club sponsor . . . ex-Army captain . . . emphatic in a quiet way . . . new TV project director . . . "more close-ups."

**HORACE J. SHEPPARD, A.M.**
*Head of the Department of Business Education and Assistant Professor of Business Education*

Dramatic presentations in class . . . expressionist . . hands and blackboard . . . sports program supported . . "Shep" . . new home at the lake . . family references . . confirmed Nash owner . . . expanded business curriculum.

**VALENTINE TONONE, A.M.**
*Assistant Professor of French*

Fund raising for scholarships . . . a roomy handbag . . M S T C plates . . a perfectionist . . "We must get more culture in the French club" . . esthetic appreciation . . "Parlez francais exclusivement."

**BEATRICE L. TUKESBURY, A.M.**
*Instructor of Speech*

Barnard — Columbia — M S T C — in three distinct motions . . vivacious . . "Of course I use Shakespeare" . . fascinating lab sessions . . "Luke" . . a C.P.A. with powerful plosives . . speech plus enthusiasm.

**KENNETH O. SMITH, Ph.D.**
*Associate Professor of Science*

[illegible]

**W. SCOTT SMITH, Ph.D.**
*Professor of Education and Director of Placement*

[illegible]

**D. HENRYETTA SPERLE, Ph.D.**
*Professor of Education*

[illegible]

**MRS. G. STEWART, A.M.**
*Instructor of [illegible]*

[illegible]

**MARY SANDOR VALASKY, A.M.**
*Instructor of Science*
Explosive explanations . . . "keep it in the hood" . . . yellow chalk user . . . square dance participant . . . thoughtfully answers questions . . . conscientious speaker . . . well-groomed.

**E. T. VAN DERVEER, Ed.D.**
*Assistant Professor of Business Education*
Impeccable dresser . . . efficient and business-like . . . "Let's be professional" . . . pleasant sense of humor . . . Pi Omega Pi adviser . . . "Now, we must dress appropriately" . . . WMF Board.

**RALPH A. VERNACCHIA, A.M.**
*Instructor of Art*
Always moving . . . conscious of color, on canvas and on people . . . appreciates art . . . "A room should express your personality" . . . ex-Californian . . . "Color never stops beyond the workshop door."

**RICHARD W. WILLING, A.M.**
*Assistant Professor of Business Education*
"What, no test today?" . . . proud father . . . a pipe as his trademark . . . spirited . . . track coach . . . those jokes . . . conservative dresser . . . tongue-tying words . . . everything figured out

**MOLLIE C. WINCHESTER, A.M.**
*Librarian, College High School and Instructor of English*
Creator of a warm and homey atmosphere in CHS library . . . gracious willingness to assist you . . . bulletin-board artist . . . analysis of book from cover to cover.

**MARGARET M. WURTS, M.D.**
*College Physician and Assistant Professor of Health Education*
"Send in one more" . . . anatomy and physiology for physical education minors . . . "The first number you hear will be —" . . . dispenser of pills and medicines . . . "Next, please" . . . usually seen smiling.

**FREDERIC H. YOUNG, Ph.D.**
*Assistant Professor of English and Education*
Philosophical . . . the greatest virtue, intellectual honesty . . . "The whole picture —" . . . *Ideas and Men* . . . authority on Henry James, Sr. . . . amicable . . . the integrated class.

**LOUIS E. ZERBE, M.Mus.**
*Assistant Professor of Music*
The third finger pattern . . . learn to play a violin in thirty minutes . . . "Heifitz got the breaks, Bartok starved to death" . . . bouncing enthusiasm . . . violin virtuoso in class . . . radio logs.

# SCHOOL SERVICES

REGISTRAR'S OFFICE
E. Favor, S. Barnes, M. Mostica, M. House

ADMINISTRATION SECRETARIAL STAFF
F. Vinal, N. Perry, M. Frazee.

BUSINESS OFFICE
SEATED: C. Durst, N. Guarino; STANDING: M. Iosso, L. Nielsen, L. Roetman.
H. Steiner (in Circle)

INTEGRATION OFFICE SECRETARIAL STAFF
F. Spengeman, I. Ingold

PERSONNEL STAFF
W. Dinguardi, R. Freeman, I. Rothe, D. Beshar, E. C. Davis

COLLEGE HIGH DEMONSTATION SCHOOL STAFF
L. Calandro, I. Ingold, K. Atkinson

NEW TOOLS FOR LEARNING BUREAU
E. Bye, M. Iacuna, I. Ingold

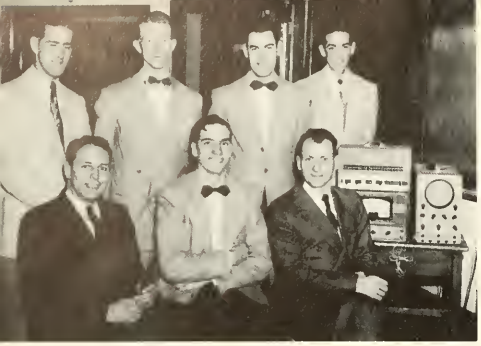

SOUND STUDIO

H. Fox, E. Maletsky, T. Shelt. (Row 1); R. Babb, E. Dawson, K. Pollison, H. Babb.

MEDICAL STAFF

SEATED: C. Pritchard, M. Wurts; STANDING: D. Ciullo, H. Sherwood.

MAINTENANCE STAFF

Row 1: J. Champ, J. Geoghan, J. Teunen, M. Spahn, L. Grimshaw, J. Kearny; Row 2: O. Cordis, R. Sangster, G. Haines, H. Good, J. Sabagh.

Otto Gordis (in Circle), *Chief Engineer*

BOOK STORE

H. Quinlan, I. McKelvie.

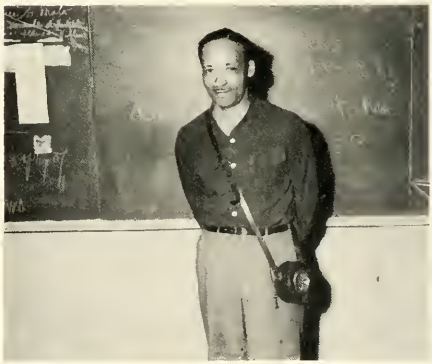

*"Sylvester, will you help me find my coat?"*

PUBLIC RELATIONS STAFF

Mrs. Robert E. Corso, Mrs. Charles Koons

*In consideration of the wishes of this staff, no picture appears in the yearbook.*

FOOD SERVICE AND LAUNDRY STAFF

Row 1: C. Tucker, J. Middleton, E. Taylor, O. Kearny; Row 2: C. Harris, J. Csizmadia, R. Reddish, R. Ford, W. Robinson, I. Emanuel, C. Spencer, R. Evans, A. Green, P. Morgan. E. Blodgett, Head Dietitian (in Circle)

Marjorie and Walter Kops

## CLASS ADVISER

We who have had the privilege of knowing and working with Mr. Walter Kops realize his ability to fulfill the duties of a class adviser. His pleasant manner has revealed the warmth of an interested friend, his advice and suggestions at class executive board meetings have encouraged board members to solve their problems in a democratic manner. At all times and in innumerable ways he has been, and will remain, an inspiration.

At social functions, the graciousness of both Mr. and Mrs. Kops has afforded a splendid opportunity for us to become acquainted with them. Together they have played an important part in our four years at MSTC, and we feel sure that our congenial relationship will not be forgotten in the future.

Seniors

### Diana G. Accardo

"Dee Dee" . . . summer at Laval . . . "Did I tell you about the time—?" . . . truly versatile . . . impish humor . . . oh! those jokes . . . a willing worker . . . voluble . . . a ready smile.

### Marilyn J. Ackerman

"Lynn" . . . European traveler, lecturer . . . authority on tuna fish sandwiches . . . Baudelaire and Ogden Nash . . . procrastinator par excellence . . . that cocktail with T. S. Eliot . . . "Mon coeur est a Paris."

# *La Campana*

### Patricia Lee Ackerman

"Pat" . . . "Oh, I always talk to myself" . . . camping every summer . . . "Why worry?" . . . utterly independent . . . "Let's eat!" . . . "Open some windows!"

### Florence Catherine Allen

"Flo" . . . Economics genius . . . quiet . . . sweet . . . "When Liddle Star and I write our book—" . . . mysterious "Y" dances . . . baby blue eyes . . . evening tea . . . "Today in the SS—".

### Mary Regina Allenfort

Could qualify for the voice with a smile . . . great letter writer . . . "He's in the Air Force" . . . regular Friday-nighter . . . host of friends . . . a worker . . . broad-minded.

### Joan Frances Amorison

"Irma" . . . willowy . . . those eyelashes . . . her love, the stage . . . O.R. stockholder . . . brains except for Borges . . . "Regina" . . . "Dispense with this inane frivolity" . . . humorous, fluent . . . Phi Gam.

### Dorothy Mary Banas

"Dot" . . . neatness personified . . . remembered for her parties . . . quiet charm . . . Phi Gam . . . loves to do the Polka . . . pleasant personality . . . studious . . . always ready for fun . . . "Really?"

### Helen Doris Bartko

"Helen" . . . tall, sophisticated . . . Rec Room habitue . . . Gene . . . "Tonight's the night" . . . prolific reader of the pocket book edition . . . Gold Dust Twins . . . "Let's go where I can smoke."

# Seniors '53

### Bernice Bass

"Bunny" . . . independent . . . music lover . . . that fickle eye . . . "I'm crushed!" . . . efficient . . . " — but we have an understanding" . . . basso profundo . . . trips to N. Y. . . . Marietta College transfer.

### Richard W. Bell

"Dick" . . . "party party" . . . "Stop up any time" . . . "loan" . . . two loves . . . wife and old convertible . . . Elementary school? Never!!!" . . . "Sunday we'll fix it" . . . "Gotta get down to the Lab."

### Arlene K. Belle

"Ar" . . . perennial pageboy . . . loves a good laugh . . . that serene look . . . camping enthusiast . . . C.C.S. . . . Hadley fan . . . artistic . . . energetic . . . sympathetic ear . . . "Look at it this way —"

### Mary Lou Berardinelli

"M.L.B." . . . d-z-z-zoology zealot . . . L stands for lab . . . dark sheen of hair, deep green eyes, thoughtful attitude, and education-wise . . . short, slow, serene, student, steady, smile, success.

# *La Campana*

### Edmund D. Berry

"Ed" . . . professional photographer . . . free periods spent at 19-C . . . coffee with Charlene . . . "It doesn't seem that long ago!" . . . the mature opinion . . . proud father of Eddie IV.

### Eva Bethune

Enthusiastic and good-natured . . . great impersonator . . . "Anyone going to have tea?" . . . that sweet smile . . . Dr. Gage's right hand girl . . . talented . . . always 8:15 breakfasts and 8:30 classes.

### Ruby M. Bishar

"RooB" . . . warm personality . . . KRU . . . Belmar weekends . . . true blue . . . Bishar & Bonderchuk, Inc. . . . "He's not really my brother" . . . "Oh, that song!" . . . appropriate composure . . . Montclair booster . . . "I don't care!"

### Douglas Bissett

Always steaming off somewhere . . . "Where's the coffee?" . . . minor in Folsom . . . member of the unholy crew . . . always with a cigarette . . . the 'intellectual' look . . . an authority.

### James Bogle, Jr.

"Genial Jim" . . . transfer from the Marine Corps . . . Marie is the One . . . always there at coffee time . . . usually discussing the price of pineapples in Siberia.

### Alice Bonderchuk

Sentimental "Jimmie" . . . soft spot for "Fatty" . . . Bishar & Bonderchuk, Inc. . . . night owl . . . Coder's rival . . . Pi . . . "Unforgettable" . . . wandering gypsy . . . "Any nice pennies?" . . . fabulous wardrobe . . . "All this 'n' that stuff".

# Seniors '53

### Agnes Elizabeth Boug

"Liz" . . . neat and poised . . . creative talent . . . avid Vogue reader . . . style conscious . . . social life at Upsala . . . loves a fast Lindy . . . graham cracker snacks

### Ronald Leonard Bosland

"Ron" . . . French award winner . . . parlez vous . . . newsprint? . . . rider . . . Ricky . . . "Who wants to go for coffee?" . . . pub office fixture . . . key to filing cabinet

### Walter B. Both

Tall and blond . . . 8:30 express from Elizabeth . . . orchestra concert master . . . accomplished violinist and musician . . . National Guardsman . . . "My Oldsmobile" . . . "Ping-pong, anyone?" . . . busy man, either fiddle or Joanne.

### Gwendolyn M. Boyce

"Gwen" . . . "Scory's" conciencia . . . "When I was in Mexico —" . . . sparkling eyes and captivating laughter . . . "oooh" . . . beautiful clothes . . . "Where's Thelma?" . . . friendly manner . . . Alpha Kappa Alpha prexy.

# *La Campana*

### Vivian M. Breier

"Viv" . . . real friend . . . mathematics whiz . . . jaunts to Buffalo . . . able tutor . . . "Sleep doesn't agree with me" . . . keen mind . . . "Of course I worked last night" . . . level-headed realist.

### Ida M. Briscoe

"Mom Fischer" . . . "Oh, no!" . . . Madame Editor . . . Speech Office . . . enthusiastic, effervescent, energetic . . . Oral Interp expert . . . "Briscoe's Bowery" . . . rapid-fire conversation . . . "Oh, that's fine!" . . . poised, refreshing, personality-plus.

### Esther Budin

Sincere . . . pleasant humor . . . "Got to get in my hours" . . . "You're glottal!" . . . good student . . . "my nephew" . . . a true friend . . . eager to complete observations . . . varied summer occupations.

### James Bufano

"Jim" . . . perseverance . . . "How about a smoke?" . . . future chemist . . . "Helen" . . . "I want more math!" . . . graduated stirring rods . . . "the V.A. will pay for it" . . . "I'll be in the car."

### Donald Jay Bunger

"Don" . . . lab assistant with wicked red pencil . . . quiet and reserved, except at ping-pong table . . . first-rate mathematician . . . frustrated commuter . . . self-styled philosopher . . . "Einstein could be wrong."

### Lewis H. Cadmus, Jr.

"Gung Ho" . . . loyal Marine . . . future lieutenant . . . weekend parties with the boys . . . "it started out quiet" . . . Phi Lambda's shuffleboard player . . . part-time tree skinner . . . cadmiummobile mechanic.

# Seniors '53

### Jean Carey

"Wyckoff — it's north of Paterson" . . . takes to the tango, paints, and poetry . . . subtle sense of humor . . . tasteful clothes . . . the Navy . . . Thomas Wolfe devotee . . . adverse to math.

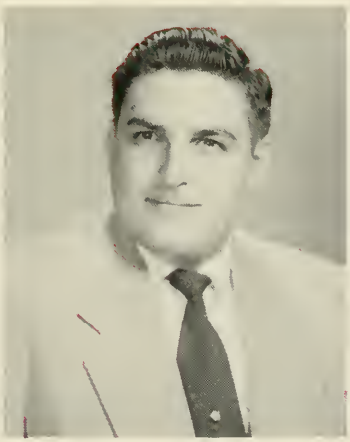

### Albert N. Carotenuto

"Al" . . . "Old Sarge" of the Science Department . . . "There I was at 20,000 feet —" . . . chief interests: Inge, daughter Linda, and car . . . "I've got to get some sleep."

### John James Carroll

"Jack" . . . easy going, pleasant personality . . . "Dean" of the Pub Office . . . Montclarion's worrisome editor . . . "Where's the copy for page four?" . . . Norma Jean . . . "Come on, will you, Watson?"

### Wilmajean Carson

"The bassoon is NOT a comic instrument!" . . . that California influence . . . "One word, small 'j', Please" . . . screech of wheels and flying dust . . . "But Dr. McEachern —" . . . captions writer.

# *La Campana*

### Angela T. Casadonte

"Ange" . . . big brown eyes . . . intelligent . . . bubbling personality . . . life of the party . . . one of the "triplets" . . . "Oh, those class notes!" . . . always a friend . . . "Doll" . . . Phi Gam.

### Beverly C. Case

"Bev" . . . tall brunette . . . sense of humor . . . swimming all summer . . . typical college wardrobe . . . fishing for fun . . . "It's against my principles" . . . often seen leaving the Library.

### Anna Catena

Warm and good-natured . . . gentle in manner . . . always a perfect student in every respect . . . true sincerity . . . highly dependable.

### Louis J. Cavallo

"Lou" . . . El Teniente . . . "The Horse" . . . intelligent . . . unusual wit . . . math genius . . . "So, what's another cut?" . . . tutor . . . Tierney's best . . . can be seen in "caf" anytime.

### Susan Lewise Champion

"Sudie" . . . that casual look . . . Cornell weekends . . . coffee and cigarettes . . . Yankee fan . . . rocket rival . . . misses her "Mrs." . . . practical . . . always knitting . . . "If I can get the car —".

### Ruth M. Christensen

First-Aid expert (?) . . . originator of dorm bowling . . . loud flannel shirts . . . our Blue Heaven, Room 111 . . . Gold Star archer . . . crazy about Giants, roommate, pizza . . . Delta Kappa.

# Seniors '53

### Thelma Clark

"The little one" . . . neat . . . never hurried . . . "Closter? Closer to what?" . . . field trips to Greenwich Village . . . "I think I'll take a nap" . . . Alpha Kappa Alpha.

### Robert E. Cleary

Non-conformist . . . reserved until you get to know him . . . heavy thinker . . . little witticisms . . . S.G.A. columnist . . . pub office . . . the quiet girl's delight . . . A.U. member . . . oratorical abilities . . . part-time mailman.

### Howard B. Cohen

"Howie" . . . staunch Senate president . . . "Oh, that's fine!" . . . bearded fencer . . . Room 17 . . . ballet, Mozart, and F.D.R. . . . "I've got so much to do" . . . "Mario's for pizza."

### Nicholas J. Colasanti

"Nick" . . . smooth dancer . . . loyal Senator . . . "My wife Mimsy" . . . "Have you heard this one?" . . . sincere friend . . . old-fashioned . . . "Stay at our house" . . . "Swifty" . . . summers at Green Mountain.

# *La Campana*

### Barbara Anne Cooley

One of the "Barbs" . . . that well-groomed look . . . Pi . . . vivacity-plus . . . star impersonator of the dorm . . . the "S.S." . . . what mischief next? . . . "I'm going to the attic" . . . "s wunnerful".

### Thomas W. Corr

"Tom" . . . Mr. Credit Adjuster . . . "That's my business car" . . . smooth dancer . . . Lower Center fixture . . . seldom seen without Hatch . . . "You're looking good" . . . transfer from Fairleigh Dickinson.

### Margaret J. Cotter

"Marge" . . . peaches and cream complexion . . . Irish temper . . . Dr. Mallory's private secretary . . . "Is this for real!" . . . tailored suits . . . Chapin's math tutor . . . "Which brother? — I have four!"

### Patricia Louise Crow

"Pat" . . . 1940 Plymouth . . . Billy, Petey, and Leeza . . . Greenwood Lake . . . Gene and Shirley . . . New York plays with "Non" . . . waiting tables in Russ . . . creative art.

### Robert E. Cuddy

"Bob" . . . shy and unassuming . . . modern music enthusiast . . . one of "the four" . . . sincere altruist . . . "too much" . . . lengthy discussions at Tierney's . . . advocates a larger, quieter "caf" . . . "Fingers".

### Marie Gloria D'Alessio

"Ree" . . . petite . . . "Hey, kids!" . . . loves clothes and parties . . . those Krauss tests! . . . fun to be with . . . Phi Gamma Pi prexy . . . Hahne and Company . . . typical college wardrobe . . . sociable.

# Seniors '53

### Nicholas D'Ambrosio

"Nick" . . . hard worker . . . an eye for every girl . . . jazz . . . "Go, man, go!" . . . Mr. Placek's assistant . . . "Hi, Slippery!" . . . organic . . . home laboratory . . . "Let him pay for it."

### Audrey Deane

Campbell Soup kid . . . quarry downfall . . . anthropology . . . battered sword . . . science fiction addict . . . Quarterly's New Regime . . . unpredictable dom prank . . . frustrated science-math major . . . telescope and space travel.

Thomas H. Decker, Jr.

"Tom" . . . tall and blond . . . life of the party . . . "Haven't had so much fun since —" . . . Decker & Demarest, Inc. . . . "ecstasy" . . . endless sense of humor . . . Kings Point . . . "That's common knowledge."

Victor B. Demarest, Jr.

"Vic" . . . determination squares his chin; satisfaction circles his grin . . . financial mentor . . . Decker & Demarest, Inc. . . . haberdasher . . . calm, cool, and capable executive . . . "I'll see what I can do."

# *La Campana*

Despina Didymos

"Des . . . "But Mr. Moore, I *can't* play the oboe" . . . Mike and post-grad wedding . . . warm contralto voice . . . friend in need . . . explaining math to "Wj" . . . permanent rider in Peg's car.

Mary Ann Digiore

Little spitfire . . . lovely flashing eyes . . . Mexican Hat Dance specialist . . . denizen of Girls' Lounge . . . bridge enthusiast . . . lucid thinking . . . courage of her convictions . . . generous and genuine.

Anthony Di Ionno

"Tony" . . . Que ojos azules! . . . proud papa . . . enviable philosophy . . . advice to the lovelorn . . . "I coulda' been a violinist today" . . . captivating personality . . . 20th Century Goya . . . "Life is relative."

### Mary Grace DiMaggio

"Grace" . . . mischievous smile . . . seldom seen without Arlene . . . capable scout leader . . . loves those Hadley labs . . . "Where do we go from here?" . . . summers on Buff Rd.

### Alfred J. DiNola

"G G"-enterprising entrepreneur . . . modest muscle man . . . Robert Hall interior decorator . . . footprints on the ceiling . . . soda, soda, smokes, social life in Room 10 . . . fanatic financier . . . will be missed?

### Joan Marilyn Dittig

"Dit" . . . sparkling blue eyes . . . warmth . . . sincerity . . . laughing tears . . . sport type earrings . . . cellar parties . . . yellow flash . . . "I have to go home" . . . O.R. stockholder . . . Phi Gam.

# Seniors '53

### Ann Elizabeth Dolan

"Roommate, get up!" . . . black coffee . . . deer hunter . . . "Ping-pong, anyone?" . . . Yankees' No. 1 fan . . . early morning showers . . . always speeding to get there late . . . indescribable infectious laugh.

### Eileen M. Dolch

Madame Veep . . . Alexandra in "The Little Foxes" . . . "Oh, that's fine!" . . . speech . . . modern dance enthusiast . . . Players' assistant director . . . refreshment committees . . . "Who eats breakfast?"

### Harry J. Durkee

"Durk" . . . thinks best on pitching mound . . . "Let's go to the shore!" . . . likes music with accessories . . . "My friend, Dr. Wurts" . . . "When I went to Jersey City —".

### Edwin J. Dykes

"Big Ed" . . . A.U. prexy . . . mid-morning news . . . "Where's Kuber?" . . . possessor of grand personality . . . Hearts A.C. . . . field studies king pin . . . June . . . Fords . . . mechanic.

# *La Campana*

### Ben Estilow

"Ben" . . . man of many words . . . "Spanish literature far exceeds —" . . . Agora prexy . . . Kiddie-Kar summers . . . Sandy . . . aspiring horsebreeder . . . engrossing conversations . . . "Death Takes a Holiday" . . . "Rest" resident.

### Margaret E. Faig

"Peg" . . . smiling eyes . . . pretty . . . . . semper tardus . . . "I'm hungry" . . . original kind of wit . . . sincere friend . . . sports enthusiast . . . blush expert . . . another "triplet" . . . loves parties . . . Phi Gam.

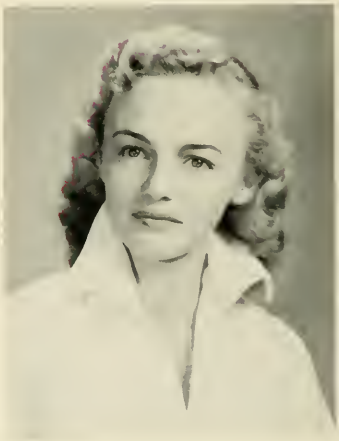

### Hilda Feist

"Einstein and I" . . . the angle's dreamboat . . . prexy of Myers . . . pogo . . . "Norm-uh-Jean" . . . "My name was made for a Ph.D." . . . raised eyebrow . . . "Ya know what?"

### Judson J. Fink

"Jud" . . . "Cathy" . . . baseball . . . "Where are my riders?" . . . Dr. Smith fan . . . "Ah! physics" . . . "Sorry Dio, I've got lab" . . . quiet and unassuming . . . diligent . . . "How about a smoke, Jim?"

### Barbara Jane Flatley

"Bobby" . . . vivacious . . . brown-eyed flutter . . . leaping leotard . . . "Patterns" . . . Wall Street summers . . . O.R. stockholder . . . Phi Gam . . . dance recitals . . . "I'll never get it done" . . . the red hat box.

### Ruth I. Fonken

"Ruthie" . . . blonde and pretty . . . "Hi there!" . . . square dancing . . . the 'Y' . . . "Did you do your accounting?" . . . personality-plus . . . "Let's do something!" . . . North Haledon Hills . . . "Where's Shirley?"

# Seniors '53

### Breda Frankel

Honest and straightforward . . . the blue '98 Olds . . . Fantone disciple . . . U turns on Bergen Street . . . theatergoer . . . 99 routes to M.S.T.C. . . . philatelist . . . expressive green eyes.

### Marilyn Rae Franzen

"Mar" . . . only Swede in MacNamara's band . . . wide-eyed innocence . . . "I have some in my room" . . . KRU . . . constant daze . . . party enthusiast . . . "Marcie" in "On Borrowed Time" . . . "Charleston, anyone?"

James A. Freda

"Frank" . . . sincere . . . one of "the four" . . . Bop crazy . . . Lower Centerite . . . "Where's Cuddy?" . . . DeMarco Sisters . . . Senator . . . conservative dresser . . . Basketball Medicine Man . . . sociable . . . "What's the scoop?"

Phyllis Friedman

"Phyl" . . . central Jersey . . . "Gotta go to work!" . . . typing major . . . confidante . . . lives the Golden Mean . . . post cards . . . press agent for Dr. Davis . . . "Red".

# La Campana

Richard Thomas Gaynor

"Dick" . . . "You know it!" . . . 139 pounds with track medals . . . Speech Office Casanova . . . "I've got to teach today" . . . speech correction fiend . . . Uke, Hometown Frolic, and "Gaynormobile".

Henry J. Gefken

Homer . . . complete composure . . . philosophical . . . Senator . . . motto: "Realism and pessimism" . . . pastimes: pinochle, chess, baseball, basketball . . . kind and loyal friend . . . "What do you think about that?"

Frances Marie Geraci

"Fran" . . . natural curls to crown beauty . . . "Just finished my Spanish novel" . . . wheat germ . . . home every week-end . . . "Carlton Fredricks says —".

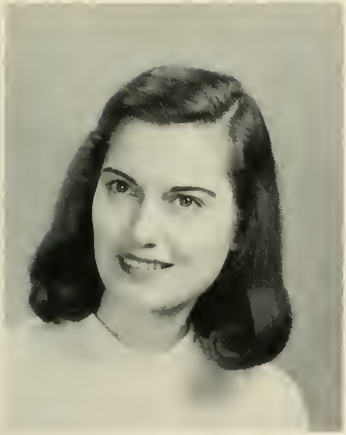

### Gloria B. Giaimo

Petite . . . green eyes and long lashes . . . long tresses . . . "Gene"-ious . . . that dazzling diamond . . . warm and friendly, but always cold . . . "It's this weather!" . . . intelligence-plus . . . versatile vocabulary.

### Jennie Goione

"Jen" . . . always smiling . . . "Somebody ought to throw a party!" . . . those summers at the shore . . . "Let's take a trip someplace far away!" . . . "The Gold Dust Twins".

### Norman Goldman

"Norm" . . . sense of humor . . . well-dressed . . . lots of fun . . . "I had that course already!" . . . monumental field studies reports . . . "Today's my late day — I'll be here 'til 11:30 a.m."

# Seniors '53

### Robert Gorton

"Bob" . . . autonomic nervous system . . . hydroponics . . . Jackie Robinson fan . . . "I wish it would rain" . . . devoted to education . . . "Blush!" . . . biology . . . junior high school bound . . . clever wit . . . congenial.

### Joseph Alex Grosso

"Joe" . . . tall, dark, devilish . . . one of "the four" . . . neat dresser . . . partnership in a Pontiac . . . other love, basketball . . . Boy Scout . . . second home, Newark . . . "Have you seen my girl?"

### Jean H. Hansen

"Mother" Hansen . . . WAA booster . . . stunning middle name . . . Yankees . . . knittin' time . . . Delta Kappa . . . rare roast beef . . . cards . . . "It trickles like a fountain" . . . ping-pong . . . "Oh, no!"

### Patricia Joyce Harrell

"Jet" . . . swings a mean golf club . . . "details, mere details!" . . . coach's Girl Friday . . . exotic brands of ciga-butts . . . "the Philosopher" . . . "Cooperate with the inevitable" . . . Phi Gam.

# *La Campana*

### Benjamin Wright Harris, Jr.

"Sam" . . . "Mr. Brink" . . . "Oh, that's fine!" . . . Robert Hall luncheonette . . . "My trip", . . . staunch Senator . . . "Fil" and "Scory" . . . Mario's for pizza . . . I'm distraught" . . . "Party at my apartment" . . . Mr. T.V.

### Nannette Harris

""Nonnie" . . . pretty brunette sophisticate . . . Purple and White of N.Y.U. . . . witty . . . "My neighbor" . . . sincere . . . fashionable . . . Delta Sharp prexy . . . famous for her blushes . . . "You fool, you!"

### Harry J. Hatch

"Harry" . . . the haircut . . . neat dresser . . . Upsala transfer . . . sarcastic humor camouflages heart of gold . . . evil laugh and winning grin . . . "Henry" . . . Belmar summers . . . party organizer . . . "Hey, ma-foo".

### Maureen Elisha Hayes

"Maur" . . . Ireland personified . . . gesticulating talk . . . Krauss' most ardent fan . . . "Give my regards to Broadway" . . . summer stock . . . original styles . . . "Hi, Gang!" . . . KRU . . . '49 Campus Queen.

### William Hempstead

"Bill" . . . willing worker . . . Table Tennis Tournamentist . . . Hearts A.C. . . . math wizard . . . swell guy . . . custom convertible . . . "wrenches, pliers, screw driver, anyone?" . . . the Big Boys . . . four in a locker.

### Jack Herbert Herron

Up and coming modern composer . . . "Last night Janet did —" . . . Marge and Janet watching Papa march . . . more serious type musician . . . trombone a permanent appendage.

# Seniors '53

### Irene Regina Hersinger

"Our star athlete" . . . "I have to finish these socks by Art's birthday" . . . "Who's going to the Formal, and why aren't you?" . . . wedding bells in June.

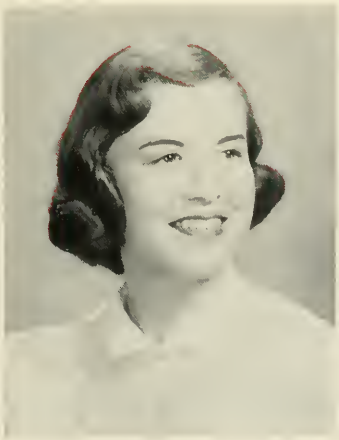

### Patricia Ann Heyndricks

"Pat" . . . ingenue appearance . . . mischievous twinkle in her eye . . . that traveling urge . . . subtle sense of humor . . . a Krauss fan . . . "I must go down to the sea again —".

### Rowland C. Hill

"Ro" . . . neat dresser . . . unpredictable driver . . . "Who's going home?" . . . imitations of Red Skelton . . . "That boy has got to go!" . . . afternoon rides . . . Texas . . . "Giants" . . . "Do your math yet?"

### Catherine Joan Howard

"Kay" . . . statuesque . . . sophisticated . . . suits . . . chunky jewelry . . . inner glow . . . confidante . . . Christmas of '51 . . . "Can't go home, lost my keys" . . . O.R. stockholder . . . "Moose said —" . . . Phi Gam.

# *La Campana*

### John J. Huber, Jr.

Conservative . . . economics enthusiast . . . intelligent . . . bored continental look . . . "Where's Harry?" . . . Cleary's restrainer . . . "Watch that stuff!" . . . A.U. rookie of the year . . . those conferences . . . Rosemary . . . neat . . . progressive music.

### Leo Hurley

Easy to like . . . intelligence-plus . . . subtle humorist . . . certain of his statements . . . never perturbed . . . salesman . . . extensive vocabulary . . . triple lunch period . . . dreads that drive to school.

### Doris Dolores Intorelli

"Dolores" . . . petite and vivacious . . . that yellow Studebaker . . . versatile . . . "Let's have an intellectual conversation!" . . . pleated skirts . . . telephone addict . . . "Shirl, what'll I do?" . . . "Where's Ruthie?"

### Marilyn F. Jacoby

"Lynn" . . . hard-working news editor . . . "Pretty clever, these Chinese!" . . . late labs . . . "If I miss my ride —" . . . "Where does all the food go?" . . . "Shall we go to class, Miss Leitner?"

### Norma Jean Jaeger

Pert and picturesque . . . perfect hair-do . . . "Where's Hilda?" . . . Myer's outspoken veep . . . "Jack'll die!" . . . "Chris will take me hunting yet" . . . art's my line . . . "Above all, be an individual."

### Nancy Kibrick

Always prompt for 8:30 classes!! . . . Those P.S. bus rides . . . "Let's really work this semester!" . . . "Do you think we're having an accounting test?" . . . golden earrings . . . "Where's Joan?"

# Seniors '53

### Fred J. Kluth

"Mammy" . . . Lower Center star . . . Agora's vice president . . . socially minded . . . "I can't believe it!" . . . noted etymologist . . . Miss Bristol fan . . . A.U. stalwart . . . a wonderful guy . . . a scholar

### S. Andrea Koedam

Doc's handy Andie . . . enigmatic smile . . . dungarees . . . graduate classes and library . . . Pi . . . loves animals . . . "Woof!" . . . trips to New York . . . "It's a panic!" . . . long walks . . . "my diary"

### Robert Koistra

"Roberto" . . . ageless . . . our next fencing pro . . . may be seen driving ambulances or Grahams . . . "I always wear gloves when I drive" . . . satirical wit . . . "my girl".

### Phyllis A. Kraft

"Hello, peoples!" . . . always in a hurry . . . striking appearance . . . Bob . . . third finger, left hand . . . strong in her convictions . . . dependable . . . good worker . . . talkative.

# *La Campana*

### Ruth Krantzow

Winning smile . . . "Hope I get mail today!" . . . sincere friend . . . recruit from Ohio State . . . "20 credits again this semester!" . . . efficient and capable . . . that phone call from Japan!

### Sheila Schatz Kroll

Highly intellectual . . . first love: Craig; second love: teaching . . . constantly talking about wonderful family and wonderful in-laws . . . "Have you heard my latest recipe? It's stupendous!"

### Andrew F. Kuber, Jr.

"Drew" . . . "The Prussian" . . . witty repartee . . . "my Joanie" . . . good student . . . geography whiz . . . A.U. . . . U-99 . . . major in hearts . . . "When I was in the Army —" . . . noted cartoonist.

### Albert F. Kupferer

"Gramps" in "On Borrowed Time" . . . second major, Players . . . emulates Dr. Folsom . . . superb poise, invigorating leadership . . . K.D. Pi . . . "That's Bruce, I'm Bert!" . . . the theater . . . person and personality.

### Joan Mary Landadio

Room-mate . . . "It's O.K." . . . retorts unparalleled . . . Stan Kenton . . . Yankees . . . desire for promptness . . . ping-pong major . . . that "knowing" look . . . "the little elk" . . . summer school memories . . . bedtime story teller.

### Joan Margaret Larkin

"Joanie" . . . Teaneck accent . . . effervescent personality . . . that white orchid! . . . "Am I between the white lines?" . . . "But he's too short!" . . . twinkling eyes . . . bright smile . . . "Where's Dolores?" . . . "Bye-now."

# Seniors '53

### Robert G. Lee

Bob . . . Florida's gift to M.S.T.C. . . . always ready with a good joke . . . with Fay, provides a bit of southern hospitality in the Heights . . . friend of Edna . . .

### Loren Elizabeth Leek

Vivacious . . . rushing between classes and observations . . . "Hi there, how are you?" . . . no lunch again today . . . emphasis on work . . . tailored co-ed . . . "But I'm sure I flunked that test!"

### Margaret Ann Leitner

"Peggy" . . . *Montclarion* matriarch . . . Arrangements, Inc. . . . a door for the prop room . . . "How's by you?" . . . K.D. Pi . . . note-poster . . . only a speech minor??? . . . hustling, Henry, and speech clinic in P.A.

### Norbert Lerner

"These past years at Montclair have been profitable . . . and enjoyable . . . I sincerely thank all my friends . . . and teachers . . . for the help they have unselfishly given me."

# *La Campana*

### Sandra Joan Lerner

"Sandy" . . . showers at 1 a.m. . . . reads Krauss 'til 3 . . . "Drag me out of bed!" . . . original humor . . . KRU . . . operas and plays . . . sparkling eyes and bubbling personality.

### Florence Carole Levy

"Flo" . . . laughing blue eyes . . . sweet . . . young graduate . . . "Hello, you!" . . . room-mate Joanne . . . "my Brownie troop" . . . "Canasta, anyone?" . . . "Did anyone bring my string bass?" . . . "I'm so-o-o sleepy!"

### Carmel Pollara Liberti

"Chickie" . . . Ph.D. in versatility . . . beauty, brains, magnetic personality . . . musician . . . 1951 Campus Queen . . . "My Grandfather" . . . photographer's model . . . Bill . . . saleswoman par excellence . . . constant worrier . . . her fashion shows . . . collegiate.

### Harry Lipset

Trying to change Harry's mind will get you nowhere fast . . . facts support his statements . . . veteran actor . . . good music and art . . . Merry Old England . . . dependable, sincere friend.

### Louise Wade Longenecker

"Lulu" . . . always neat and conservative . . . very sincere . . . baby-sitting and tutoring . . . too much traffic . . . wonderful appetite . . . costume crews . . . fun in operettas.

### Shirley Claire Luts

"Shirl" . . . sugar and spice . . . dancing at Donohue's . . . "the diplomat" . . . "As I always say" . . . Larkey's . . . cookie connoisseur . . . big blue eyes and sunny smile . . . "Where's Joanie?"

# Seniors '53

### Mildred Magid

Winning smile and charming personality . . . clicking castanets and dancing in Room E . . . A's with ease . . . Who's worried? . . . genuine sense of humor . . . calm, cool and collected.

### Evan M. Maletsky

Audio Aids Chief from Room A . . . attendy chatter when not in recording studio . . . educational TV . . . and the workshop . . . leadership qualities . . . tops in math and science . . . congenial personality.

### Bernice Z. Mallory

"Bern" . . . eye for glasses . . . activity and ambition . . . "my ole Cat Joe" . . . knitwit . . . "things can't get any worse" . . . Delta Sharp . . . Moffatt's "Liddle Star" . . . Alpha Kappa Alpha.

### Walter J. Maly

"Walt" . . . willing to help . . . busy with graduate study . . . "When I get my farm —" . . . transfer from Utah State . . . "Chickie" . . . "I gotta work at the station!"

# *La Campana*

### Marguerite A. Maniaci

"Margie" . . . "Where's Barb?" . . . salami and Schlitz . . . Baltimore convention . . . "Oh, you know!" . . . flashy red convertible with Hollywood muffler . . . clubs galore . . . flashing dark eyes . . . high heels . . . "Whece!"

### Gloria Elaine Manning

"Glo" . . . can't come any sweeter . . . choir enthusiast . . . contagious laughter . . . sympathetic . . . "See you in the library" . . . good listener . . . composer of "Heartbroken" . . . "Scory's" bibliotecaria".

### Catherine N. Marich

"Katie" . . . understanding confidante . . . neatly dressed . . . "Well, at the Junior College —" . . . Stewart's Girl Friday . . . liberal view of life . . . "tres beans" . . . enjoys and appreciates people . . . 8.30 lunches.

### Virginia E. Masterson

"Ginny" . . . trips to Lehigh . . . an ever present Theta Chi pin . . . expressive eyes . . . craves the unusual . . . culinary artist . . . midnight dorm snacks . . . "Y" enthusiast . . . keyboard addict . . . Hearts.

### Mary Elizabeth McCloud

"Mare" . . . friendly charm . . . original sayings . . . "You do that" . . . bubbling laughter . . . cute, calm, and carefree . . . expressive . . . KRU . . . "coffee tonight?" . . . powers of concentration . . . one of the "pygmies."

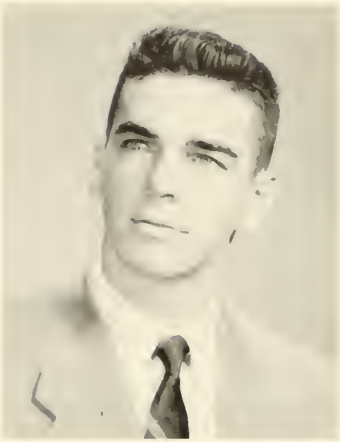

### William Thomas McHugh

"Bill" . . . big blue eyes and contagious smile . . . avid Dodger fan . . . regular guy . . . favorite of the Speech Department . . . "See you at the Star" . . . second home post office.

# Seniors '53

### Angela McIlvrid

Artistic flair . . . that neat look . . . "Let's go for coffee" . . . sincere . . . Phi Gam . . . "Oh!" . . . "You know" . . . driving instructor . . . that convention . . . "Where's Pat?" . . . golf enthusiast

### William F. McLoughlin

Mac . . . scribble . . . hates to get up in the morning . . . subtle humor . . . hard working . . . Dixie . . . "What's your hurry?" . . . steady third cornet . . . those khaki socks

### Robyn Mendelsohn

K.F.O. . . . TV Workshop addict . . . California with Mary . . . "Try creative dramatics!" . . . summers at camp . . . "My dramatic group —" . . . Judy Holliday . . . holder of Players' purse strings "Oh, that's fine!"

### Martha Ellen Merchant

"Marty" . . . natural blonde . . . infectious laugh . . . modern dance enthusiast . . . summer at Martha's Vineyard . . . transfer from Mary Washington College . . . jewelry fancier . . . "Vive le Francais!"

# *La Campana*

### Barbara Anne Messenger

"Bobbie" . . . "Where's Margie?" . . . twinkling eyes . . . sweet voice . . . Scotch-Irish . . . I.R.C. veep . . . Baltimore convention . . . kissed the Blarney Stone . . . snappy dresser . . . individualist . . . New Yorker . . . "Whee!"

### Joan Joy Miller

"J-J" . . . "that's how I became a speech major" . . . downbeat . . . collector of Bop jokes . . . Players' head lamplighter . . . "Crazy? It's insane!" . . . Eileen's alarm clock . . . "Oh, that's fine!"

### Barbara Anne Milne

One of the "Barbs" . . . energetic and vivacious . . . "Where are my glasses, etc.?" . . . whiz of the keyboard . . . prexy of Pi . . . bright eyes . . . Krauss tests and midnight oil.

### Dorothy Ann Minarsch

"Dottie" . . . expressive eyes . . . "Brick-wall" . . . letter-writer . . . restless . . . Sue and Soup . . . unforgettable Cornell week-end . . . dimples . . . naively naughty . . . sports enthusiast . . . majorette captain . . . "Where are the ladies?"

### Josephine F. Miroddi

"Jo" . . . mobile face . . . eloquent eye-brows . . . astute observer . . . good taste . . . well-read . . . "Yes, but I think —" . . . crossword puzzles, *Time*, and Proust . . . subtle humor . . . Europe in the future.

### James Mosselle

"Big Jim" . . . ping-pong-major, sleep minor . . . world's fastest human . . . victim of transfer circumstances . . . Mr. Willing's favorite trackman . . . "Almighty Dollar" . . . R.C.A. vs. Montclair State.

# Seniors '53

### Marian Gianetti Munley

That beautiful line . . . 52 wedding . . . Al . . . fashion wise . . . "I'd rather be home playing with my new washing machine" . . . strong convictions and frank opinions . . . kitchen capers . . .

### Gloria Marie Natale

Nate . . . infections laugh . . . P . . . hallucinations . . . Knitting 100A . . . many friends . . . loves all food . . . talka-tive . . . What ah said was — . . . neat dresser . . . "I'll never forgive ya!" . . . Pleasantville Patriot

### Philip R. Natoli

"Phil" . . . good-looking . . . friend to all . . . proud uncle . . . Betty . . . forever teasing . . . "That isn't the right attitude to take!" . . . the man with the big bass drum.

### Mary Immaculata Oliger

TV camerawoman . . . "I'll die!" . . . Cooperstown summers . . . California with Robyn . . . make-up genius . . . "Oh, that's fine!" . . . K.F.O. rooter . . . sister Bernie . . . amateur chef . . . Alaska at 26 . . . Coder's Girl Friday . . . brother in Air Force.

# *La Campana*

### Inge Otto

Art, music, philosophy . . . a farmer's love of nature, an urban love of fine arts . . . hitch-hiking . . . rich, warm laugh . . . genuine interest in all people and problems.

### Shirley B. Page

Soft smile . . . nice to have around . . . summer trips with husband, Phil . . . good friend . . . good cook . . . seen piloting her Ford . . . "Haven't read my Krauss yet."

### Betty Paglieri

"You don't know where Little Falls is?" . . . geography enthusiast . . . great awe for Dr. Folsom . . . comes to school at 7:30 and leaves at 5:00 . . . scholarship in solitude.

### Elizabeth R. Palmere

"Betty" . . . blast of the whistle and flash of the baton . . . Madame President . . . "But, Phil —" . . . forever on refreshment committee . . . 8:35 classes . . . well liked by everyone.

### Carmen Panebianco

A handsome "Senor" . . . laboratory assistant extraordinaire . . . those meal time jokes . . . Phi Lambda Pi parties . . . "I wonder if 'Scory' saw me" . . . "When I get to Mexico —".

### Ellen Ruth Peck

Transfer from Oswego State Teachers . . . smiling face . . . spirit of industry . . . three lovely daughters . . . Miss Osgood's favorite puppeteer . . . hat and heels always . . . "My children helped me."

# Seniors '53

### William McCullough Pepper

Senator Pepper . . . "Dee" . . . debates constantly about anything . . . "In the old days" . . . friendly . . . managerial capacity . . . "Howdy!" . . . subtle humor . . . "Ma'am?" . . . that car . . . "Me? Pay income tax?"

### Doris Ann Perkins

"Perk" . . . wide-eyed and wonderful . . . "I wouldn't mind, but" . . . KRU . . . fashion plate . . . behind the scenes dynamo . . . creative talent . . . Lower Center fixture . . . "Ma" . . . "Let's have a party!"

### Anthony Pettofrezzo

"Tone" . . . flash wit . . . easy going . . . "Betty and I" . . . efficient . . . logical thinker . . . in the firm of Shareshian, Lerner, and Pettofrezzo . . . lunch at Mario's . . . "blue" . . . mathematical

### Sandra Pfaus

Emphatic outbursts . . . "If I were my glasses, where would I be?" . . . perpetual confused state . . . modern music . . . "my loose poems" . . . supercilious eye-brow . . . determined tread . . . "Mah deah".

# *La Campana*

### Lucille Geraldine Pinelli

"Lu" . . . loves the social whirl . . . Frank Dailey's greatest patron . . . attractive sparkling eyes . . . excellent student . . . sincere . . . wardrobe of earrings . . . "Where's Angie?" . . . those men in uniform . . . Phi Gam.

### Walter J. Pipczynski

"Pip" . . . Chevy's . . . Peggitty & Oliver . . . ardent Agorian . . . a Union Yankee . . . his Watchung monsters . . . athletic . . . varsity limp . . . accounting headaches . . . individualistic ideas . . . "Truly the nectar of the gods" . . . one of the "big three".

### Margaret Plaskon

"Peg" . . . sparkling coloratura voice . . . red-headed, personality to match . . . expressive eyes . . . Bayonne round trips . . . "Jack and I" . . . helping "Wj" with math . . . "I am the Prima Donna here!"

### Doris Rank

Blond beauty . . . captivating personality . . . "Scory's" favorite secretary . . . "Her smile hath charm" . . . lunch hour philosopher . . . summers in Puerto Rico and Mexico . . . "Who'll have ice cream with me?"

### Esta Reicher

Back to N.Y.U. someday . . . confirmed Yankee rooter . . . that transcontinental trip . . . avid collector of visual aids . . . voluminous written reports . . . witty conversationalist . . . "Have to help Miss Osgood."

### Geraldine Riley

"Gerry" . . . characteristic giggle . . . suits and flats . . . "When do we eat?" . . . torn between Bloomfield College and Montclair . . . trim figure . . . "Off to Dr. Clayton" . . . Alpha Kappa Alpha.

# Seniors '53

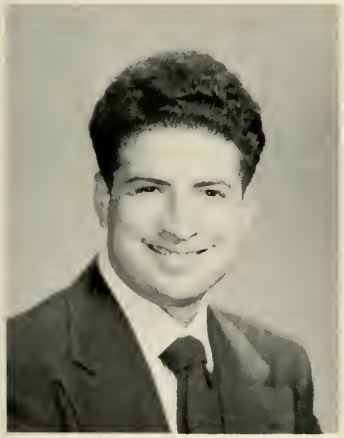

### Ralph Rizzolo

"No!" . . . on and off again moustache . . . he wants to walk alone . . . Joan and post-grad wedding . . . "Rip Van Rizzolo" . . . "I need that time to practice."

### Jacqueline Robinson

"Jackie" . . . Dodger fan, of course . . . Woolworth executive . . . pseudo-science major . . . "Have you seen Bob?" . . . those Krauss tests! . . . pert, pleasant, and a pretty smile.

### Joseph H. Rodolfy

"Joe" . . . good looks . . . engaging personality . . . Agora — first, last, and always . . . "I'll cut your heart out!" . . . Room 21 . . . one of the quartet . . . "Nero" . . . loves "Rest-ing" . . . fine athlete.

### Joyce Elaine Roland

Cute little mite of dynamite . . . smallest of the "pygmies" . . . energy-plus . . . KRU prexy . . . "I haven't been well" . . . cheerleader par excellence . . . "Birdville, U.S.A." . . . red roses.

# *La Campana*

### Marian Roth

"Rothie" . . . the antihistamine kid . . . "Don't wake me for breakfast!" . . . Krauss fan . . . practice, practice, practice . . . Monday night rehearsals with the Collegiate Chorale . . . my own Manhattan with spices.

### Doris Rotondi

"Dor" . . . conscientious, pleasant, petite . . . Anthony's home at last! . . . "Hey, will you wait for me? I'll be right back" . . . Pi Omega Pi . . . "I have to get right home."

### Carol Rous

Players' "older woman" . . . "I can't sing a note!" . . . Annapolis week-ends . . . "I can count to twelve in Dutch" . . . proud aunt . . . modern dance enthusiast . . . "Oh, that's fine!"

### Margaret Ann Ruglio

"Marge" . . . fascinated by hair cuts and tall men . . . warming up for the Junior Dance . . . infectious smile . . . sport clothes . . . the surprise sparkler . . . efficiency-plus . . . those lunches.

### Frances Louise Sacco

"Gentleman Lou" . . . petite . . . warm smile for everyone . . . versatile . . . energetic . . . her inspiring voice can outsing any thrush . . . accomplished pianist . . . *Fledermaus* . . . Pi . . . hamburgers, raw onions, and tomato juice.

### Marian Salanitro

Reserved . . . attractive . . . locks like shiny satin . . . beautiful, expressive eyes . . . conscientious student . . . dependable . . . "my sister —" . . . fencing champion . . . it's nice to be natural when you're naturally nice.

# Seniors '53

### Joyce Rene Salton

The Theatre . . . Sigma Delta Pi . . . informative speech on how to cut classes successfully . . . inveterate coffee drinker . . . with a cigarette . . . busy week-ends . . . versatile and animated . . . "Oh, that's fine!"

### William Schlager

Bill . . . good-natured . . . campus statesman . . . at "The Rock" . . . able class officer . . . solid guy . . . always smiling . . . Pat . . . pitch hitter . . . his specialty . . . Old Folks' . . . party enthusiast.

### Dolores Marie Schmidt

"Schmidttie" . . . the petite and happy one . . . "Homestead Summers" . . . never complains . . . bundle of energy . . . "Wonder if I got a letter?" . . . A.F. rooter . . . "I'm sick!" . . . Phi Gam.

### Harriet Mundy Schmidt

"Harriet" . . . Shawnee . . . "Oh, that's fine!" . . . beautiful wedding in '50 . . . magnetic personality . . . emulates Mr. B . . . "Oh, the pain!" . . . Madame President . . . Pi . . . likeable liberal.

# *La Campana*

### Stanley Logan Schoonmaker

"Skoon" . . . one of the Dover Boys . . . Coder's top utility man . . . A.U. member . . . always cheerful . . . Phi Lambda . . . '39 Pontiac in good shape . . . football 100%.

### Richard Shareshian

"Dick" . . . math major, ping pong minor . . . pseudo-scientist . . . Pogo . . . ravioli at Mario's with Norbert, Tony, and Jim . . . "Niccccc" . . . Hempstead's convertible . . . "Belding, my boy!" . . . elegant stiff collars.

### Rosemary Jane Sharkey

"Rosie" . . . winning personality, always smiling . . . sincere . . . dependable . . . "Doll" . . . that voice! . . . "the crowd" . . . third of the "triplets" . . . strong affinity for the Social Studies Department . . . Phi Gam.

### Arthur Joseph Shera

"Art" . . . beekeeper, "bzzzzz" . . . Boy Scout leader . . . those week-end camping trips . . . blows cool tuba in school band . . . "Boy, what fun!" '37 Hudson . . . "Get the milk, Art."

### Rosann Smith Simberloff

"Ro" . . . "It's Mrs. not Miss" . . . re-entry . . . "We got deferred" . . . ice cream and Dodger advocate . . . lost without little notebook . . . a full life with Alan . . . everyone's friend . . . enthusiastic.

### Josephine A. Slintak

"Joanne" . . . attractive blonde, blue-eyed . . pleasing personality . . . common sense . . . orchestra violinist . . . future with Walter . . . "Now I can vote!" . . fluto-phone . . . four-handed Canasta . . . Krauss test nightmares.

# Seniors '53

### Walter R. Smith

Easy going . . . "Don't worry, we'll get there" . . . "life in a machine shop" . . . "Do I have to wear a tie?" . . . night owl . . . poker-faced humor.

### William Wesley Smith

"Bill" . . . transfer from Pfeiffer Jr. College . . . always in the Audio-Aids Lab or carrying the microphone for assemblies on first TV crew for M.S.T.C.

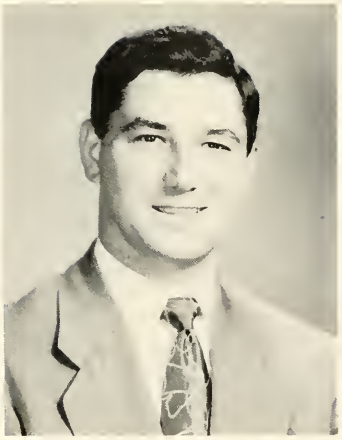

### Russell T. Stanley

"Russ" . . . good pal, proud pop . . . lovely wife, Jean . . . "Ah, a real Hevea Braziliensis!" . . . genial smile and slap on the back . . . "What was that punch line again?"

### Nicholas J. Steenstra

"Big Nick" . . . grand guy . . . Agora's scribe . . . Jack Kramer II . . . Lower Center attraction . . . the A.U. veep . . . ardent Gage fan . . . hearts with Ed . . . "Forty love and —".

# *La Campana*

### Eleanor Stewart

Ellie's sweet sophistication . . . pensive dark eyes . . . a sparkling smile . . . "It's hysterical!" . . . "Horrors!" . . . loves life . . . tres chic . . . "Pro Musician" . . . talented violinist and pianist.

### Donald Struyk

"Don" . . . competent, efficient, versatile . . . religious discussions . . . Dr. Hadley's assistant . . . great sense of humor . . . reserved . . . long hair music . . . bio-chemistry . . . "Let's take this course for no credit."

### Dolores C. Sweeney

"Sweeney" . . . unruffled serenity . . . slow swagger . . . golden highlights . . . laughs in high C . . . those "Homestead Summers" . . . "The" operation . . . "Get me a dixie" . . . trips to Philly . . . Phi Gam.

### Teresa Terascavage

"T.N.T." . . . temperamental . . . insight, intuition, imagination . . . interpretive . . . patience, precision-plus, psychoanalytical . . . considerate, clever with words and ways . . . energetic . . . visited Bermuda . . . Armed Forces . . . "I'll be in chem lab."

### Joseph Gerald Thompson

"Curly" . . . Agora . . . campus clown . . one of the big three . . . Sam Spade . . . defender of South Jersey . . . trips to Philly . . . draft bait . . . penetrating eyes . . . girls under 5'5" . . . Irish.

### Antonia P. Tocci

"Toni" . . . petite . . . singular laugh . . . good-natured . . . keeps everyone posted . . . Delta Sharp . . . "Anyone for breakfast?" . . . one of the "pygmies" . . . optimistic . . . "Let's change your room around."

# Seniors '53

### Sandra Trachtenberg

"Sandy" . . . sparkling eyes and clicking castanets . . . star of the Spanish Department . . . personality plus . . . "A" student . . . speech enthusiast . . . pianist . . . interest in the arts . . . week-ends at Haverford . . .

### Edgar Van Houten

Likeable, easy-going nature . . . amiable . . . objective thinker (conclusions free from superstitions, prejudice, emotion) . . . liberal and progressive . . . diligent student of problems of mankind . . . White Tower . . . "The Rest" . . .

### Marilyn Van Kirk

Our perennial freshman . . . Sussex County farm . . . innocent (?) blue eyes . . . pantomimes in the dorm . . . "Made it myself" . . . interior decorator of "Our Blue Heaven" . . . pinochle, Dodgers, Maine.

### Harold F. Veal, Jr.

"Harry" . . . farmer . . . Bob and John . . . A.U.'s newest recruit . . . never a feminine complication . . . Phi Lambda . . . future psychologist . . . locker room wars . . . "Let's take a trip!"

# *La Campana*

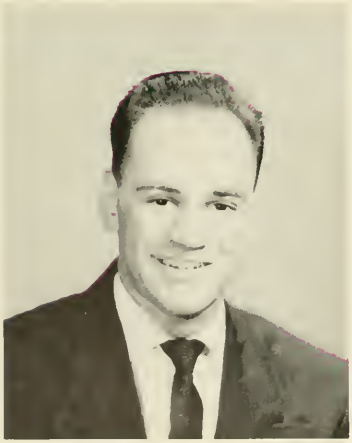

### Louis Joseph Vitale

"Lou" . . . terrific dancer . . . always ready with a joke . . . conscientious . . . personality plus . . . oh, those field trips . . . biology . . . Labrador Retriever . . . ardent Tierney supporter . . . profile of Studio One.

### Elaine Reichardt Voltzow

"Ricky" . . . "my Bobby" . . . friendly and vivacious . . . good for a nice long chat . . . "You'll find me in the pub office" . . . "Well, now that Bob's in the Army —"

### Robert M. Wagner

"Bob" . . . idealist . . . mature . . . avid history student . . . deep, sincere concern for mankind's problems viewed with objective, straight, unprejudiced reasoning . . . "Jeff" . . . memo fiend . . . motto: "coffee, conversation, conviviality".

### Joan Louise Ward

Whimsical smile . . . the quiet one . . . keen mind . . . "my brother Georgie" . . . library devotee . . . candid . . . "But don't you think —" . . . nimble with the needle . . . commuter from Orange.

### Lucille Leeman Watson

"Lue" . . . "Ed and I" . . . personality plus . . . folklore program in Quebec in '51 . . . afraid of mice in the cabin . . . "They gave me Cost Accounting" . . . a Thanksgiving wedding.

### William B. Watson

"Bill" . . . flutophone enthusiast . . . liberal philosophy . . . long discussions with Jack . . . "Let's give this class a slice" . . . Shakespeare in the sports column . . . "Now, in Harrison —" . . . staunch Democrat.

# Seniors '53

### Edward J. Weber

"Weeb" . . . well-dressed . . . Senator . . . friendly pat for all . . . Mr. Basketball . . . "Yo-o" . . . one of "the four" . . summer in mountains . . . "Hello, there" . . . class prexy . . . "I beg your pahdon!"

### Stanley Arnold Weinstock

"Stan the man" . . . quick wit . . . active in campus affairs . . . Phi Lambda Pi Veep . . . to be married in June . . . 2nd Armored Division . . . always talking . . . finally getting out.

### Gwendolyn B. Wenman

"Gwen" . . . farmerette . . . archery enthusiast . . . true friend . . . dark and attractive . . . "Doc" . . . student musicals . . . hardworking Player . . . the gal behind the scenes . . . "Steve" and the future.

### Nona Feldman Wigod

"A wedding belle" . . . mid-semester honeymoon . . . an accountant for life . . . "At last schoolwork is enjoyable" . . . "Yippee, we found an apartment!" . . . class doodler . . . "I hate the tax season!"

# *La Campana*

### Mildred Constance Williams

"Connie" . . . personality-plus . . . famous for her quick comebacks . . . A.C., D.C. . . . "No, you?" . . . Delta Sharp . . . private line to Chapin . . . fraternity paddles . . . million dollar smile . . . Alpha Kappa Alpha.

### Joan Barbara Wohn

Siesta (and fiesta) of a year in Spain . . . "lakeside green" convert . . . "I almost evaporated!" . . . enough pep for ten . . . sincere and thoughtful . . . talent galore . . . "Put a nickel in it!"

### Joan Wolfman

"Wolfie" . . . gift of gab . . . friendly . . . "I've had enough parties!" . . . one beer . . . New York dates . . . dancing enthusiast . . . athletic . . . Phi Gam . . . "Who's going near Pal's?" . . . "Where's Nancy?"

### Joan Eleanor Woodruff

Fun to be with . . . likes company . . . supplies midnight snacks . . . "Breakfast? What's that?" . . . "Want to see the fourth dimension?" . . . "7:30 is *too* early."

### George H. Xenitelis

"I'm a patient man, but —" . . . gourmet par excellence . . . lobster thermidor . . . women are an enigma . . . thoughtful generosity . . . Concord guide . . . suspicious twinkle . . . expansive humor thanks to General Electric.

### Frank Zakanych

Ladies' man . . . Kushner and Di Nola — world's worst room-mates . . . "according to Darwin, Herb" . . . flowing Chiante . . . fencing team's Don Juan . . . nineteen point semesters . . . White Russian . . . New England week-ends.

# Seniors '53

### Helen Zderich

Quiet and unassuming . . . very friendly nature . . . busy with accounting and Jimmy . . . money-tender for *Quarterly* . . . hot and cold lunches in a Pontiac, depending upon the weather.

### In Memoriam

### Marion Leibowitz

February 8, 1932 September 10, 1950

*"We loved her eyes aglow with truth,*
*We loved her for her friendly smile;*
*We thank the Lord who in her youth*
*Sent her among us for a while."*

# CLASS HISTORY

JUNE, 1953 — important? To some, it's just another month of another year; but to us, it is the most important month of a *very* important year. This is the time when we eagerly focus our attention on the future and at the same time review the scenes of the past. The future is uncertain, but the past is colored with a certainty born of achievement. We're confident, we seniors — we know what we want now. Oh, we didn't always feel this way, especially not during

FRESHMAN YEAR: Did we really look like that, so scared, so completely without confidence? Why, we thought we were fooling those very worldly individuals who darted past us with that "I-know-where-I'm-going" air. We didn't know where *we* were going, and it was no secret; how could it be, when great numbers of green-faced frosh testified to the contrary by touring Upper Center in search of a non-existent swimming pool? Physical sciences, Integration 100, "major and minor" — all these and a host of other terms, phrases, and titles beat against our eardrums as our hearts kept time to "Ham and Eggs," "My Gal's A Hullabaloo" (what really *does* go on "At Chapin H-a-l-l-l"?), and "Beneath Those Jersey Skies of Blue." Perpetual Lower Center traffic, registration lines, Pub Office society, hazing ridicule, and the election of class officers are unforgettable in the turmoil of the beginning months. "Over the Rainbow" and "A Night On the Nile" were the social events of the year, and as the end of the second semester rolled around, we breathed deeply, put our cardboard signs in mothballs, and hopefully awaited the coming of September, 1950, and

SOPHOMORE YEAR: We recall the feeling which accompanied the distinction of being a sophomore as sort of an elevation that transformed us "nobodys" into "somebodys." This feeling of personal importance was heightened when bewildered freshmen wandered on campus. As we knowingly walked through the halls or chatted together in familiar groups, we were decidedly pleased with ourselves. The newly-initiated "beanie-system," the traditional Peace Dance, "Under the Big Top," and the semi-formal off campus — all of these are important parts of our history. The invasion of the thirty-eighth parellel left its evidence in the number of vacant places apparent in the classrooms, at the "O.R.," and in Lower Center. This is the year when the cafeteria was rejuvenated with a coat of melon-colored paint, and the year when we were introduced to child studies, "My Groups and I," and our first student musical. Our sophomore philosophy contained a good deal of "cutting-up," but somehow we managed enough study to plunge us into

JUNIOR YEAR: "Your little brother's looking for you!" And off we rushed in search of those elusive beings who were to be our temporary wards. This was a year in which we seemed to rush everywhere, but seldom to classes, because that $15,000,000 Bond Issue was within reach of some thirteen hundred pair of hands — hands of an organized administration, faculty, and student force. The bill was passed! We heaved a collective sigh of relief and finally purchased a

few textbooks. Homework was just plain restful after those weeks of campaigning. The "newness" of the textbooks had not yet worn off when a State Chamber of Commerce committee advocated the consolidation policy, bringing us forcibly to the realization of how much Montclair meant to us. The abandonment of this idea was applauded unanimously by faculty and students alike.

For a change, *we* were the center of attention during Junior Week. Our Logs and informal discussions revealed our impressions of the things we had witnessed while "in the field." T.V. in education made its national debut on the MSTC campus, and became another first in our annals. Beamed into classrooms in the immediate area, educational programs directed, produced, and televised by Montclair students were acclaimed by educational leaders throughout the country. Lower Center, a luscious shade of pink, the Spring Formal at the Suburban, flutophone solos, and science indices (that's the plural of index) are unforgettable. We had the wonderful feeling of belonging at last, but before we had even begun to enjoy it, we found ourselves face to face with

SENIOR YEAR: We'd waited so long for the opportunity to be at the top rung of the ladder but when we reached it, we found that there were more rungs to be climbed. Methods, standard deviation, senior portraits, the right to cast a ballot in the national election, College High observation sheets and philosophy of education are parts of the "distinction" bestowed upon us. Occasionally doubt, sometimes eagerness, and the alarming question, "Am I ready?" confronted each of us, for although the impossible course requirements were completed, the last Krauss test digested, the final statistics test behind us, it seemed almost impossible that we, after three and a half short years, could be capable of fulfilling the assignments of our training teachers. We danced away the evening of the senior informal "with visions of lesson plans prancing through our heads." The "field" became a reality and a laboratory where our entire college preparation was applied and demonstrated. We survived this initial experience in a manner similar to that in which preceding classes have survived it, and when the last supervisor had completed his final visitation, we began to fill out application forms. We were in this business of education to stay! Senior week activities arrived and the promise of graduation was just a few short weeks away. Although the Senior Prom, banquet, and boat trip were tinged with sadness, they were crowded with happy moments for all of us. Baccalaureate exercises, an appropriate benediction, found us fully aware of the fact that we were on the threshold of the end. Now we stand together for the last time. It would be pleasant to feel—as we gather together, a little stiff in the solemnity of cap and gown—that all of us will attend the alumni gatherings, that we will not lose track of each other. But in our hearts we know only too well that these are just self-soothing promises. As the choir begins the traditional "March On, O Soul With Strength," we attempt to swallow the large lumps which overwhelmingly form in our throats, and realize that the curtain on commencement exercises, that *we* will be the recipient of coveted teachers college degrees, and that the pot of gold we eagerly sought at freshmen is the promise of days which will bring us more happiness than yesterday, and less than tomorrow.

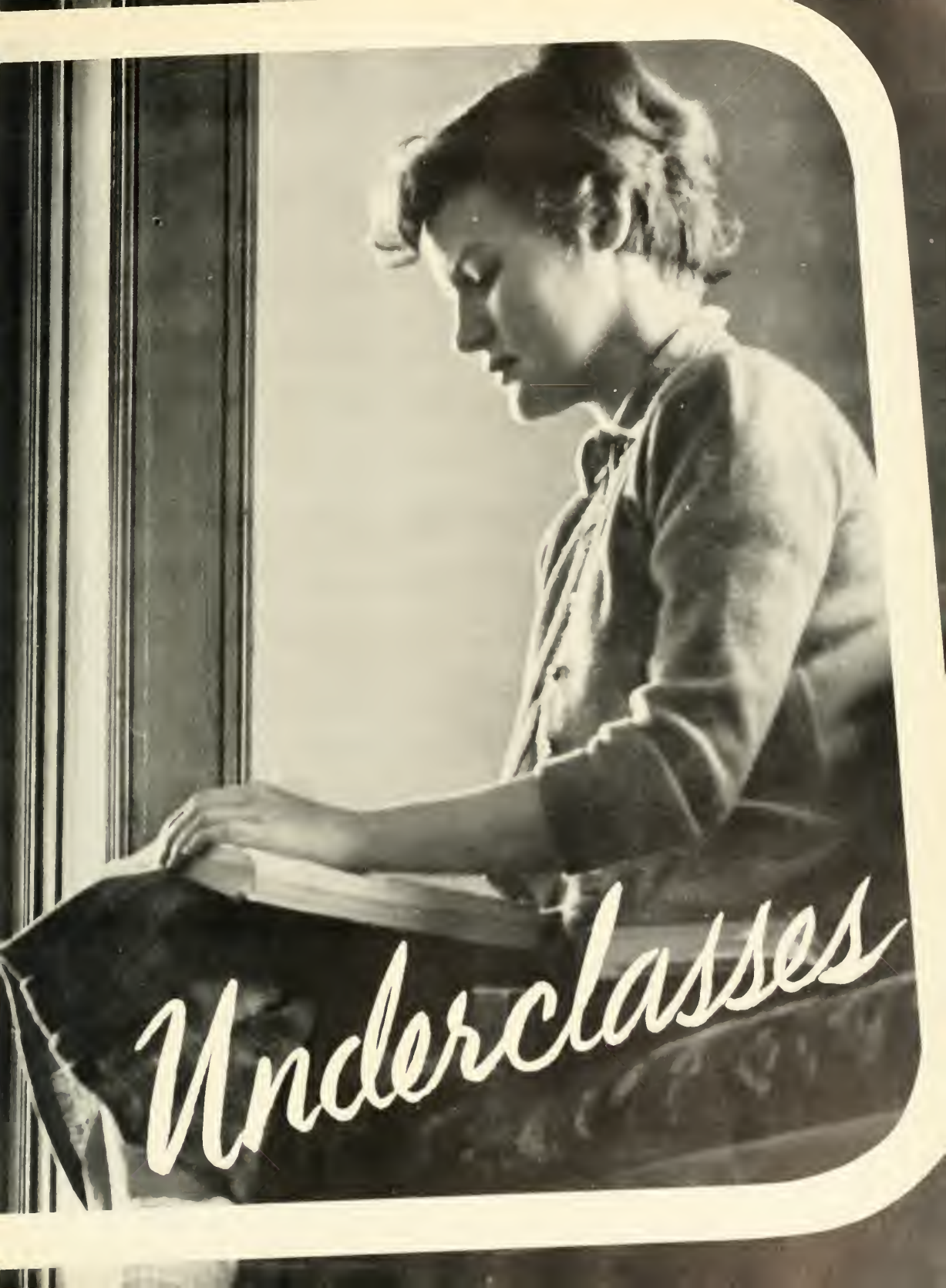
Underclasses

# JUNIOR CLASS

*Bottom to top,* Row 1: Grasso, Ballin, Hoon, Hellegas, Corbyon, Ginsburg, Del Guercio, Gurbach, Dobowitz, Covert, Carberry, Braker, Frignoca, Devitt; Row 2: Claren, Burke, Iacobs, Fee, Baliman, Finkelstein, Beauchamp, Kirsinger, Keil, Baldachino, Busch, Lummer, DeNooyer, Bouchard, Smith; Row 3: Echo, Clark, Esposito, Murshak, Ortiz, Enderlein, Larkin, Kwiatkowski, Gottfried, Fuhse, Finelli, Doty, Browne, Krause, Casper; Row 4: Finver, Alexeev, Janskey, Baumann, Cebulski, Iannacone, Kushner, Buschke, Bock, Lehmbeck, Lang, DeVita, Burger, Hermes, Lombardi, Lister; Row 5: Gee, Barr, Bruckman, Anderson, Graessle, Butwin, Dynan, Bracken, Favilla, Brown, Hancock, Bobb, Ballard, Crowell, Akillian, Appendino, Kluger, Jackson.

## OFFICERS AND ADVISER

Row 1: Spry, Pearson, Browne, Mr. Hamilton; Row 2: Rowley, Scardaville.

Row 1: Merlo, Pearson, Rauzzino, Rowley, Sommer, Zelenoy, Scannelli, Meade, Scardaville, Spry, Magliaro, Thompson, Minkowitz, Thomas, Velardo, Orlowski, Roessle; Row 2: Zdankowski, Schaeler, Stuhlbach, Place, Miller, Sagor, Schorn, Moon, Fik, Pettigrew, Tarazona, Wodzinski, Oseckowski, Widmer, Tileston, Malletone, Marra, Nadler, Row 3: Marshall, Zoppo, Kemp, Vestin, Schiller, Martin, Spects, Sterns, Caruso, Mailloux, O'Brien, Tyrell, Miesch, Ossenfort, Yohe, Mansfield, Salvemini, Grasso, Ballin; Row 4: Perry, Chessm, Griffith, Naughton, Wensink, Nolan, Segal, Rainey, O'Donnell, Pagano, Tolly, Potter, Whitla, Parkinson, Schuhmacher, Nolan, Kopack, Wray, Merlo, Vitolo.

# SOPHOMORE CLASS

Row 1: P. Gordon, Kindred, Fern, Adamatziou, Langan, Caputo, Colasanti, J. Gordon, Lenehan, Colatrella, Hazekamp, Horn, Hochn, Battershall. Row 2: Custer, Gomez, Coon, Lacz, D'Alessio, Casey, Fox, Colley, Di Camillo, Doychak, Bristow, Breen, LeRoy, Dunning, Jansen, House; Row 3: Gorden, Getsinger, Horsburgh, Byrne, Banach, Gorman, Francoise, Berardinelli, Jacobsen, Goldwater, Cassavell, Cullen, Armengol, Green, Losco, Cangialose. Row 4: Hopper, Anemon, Greenhalgh, Cook, Aston, Angle, Atherley, Holsteter, Griesemer, Bassani, Brancato, Carossa, Lazarescu, Brown, Grybowski, Hanlon.

## CLASS OFFICERS

Row 1: Gordon, Pitale, Mr. Cohen. Row 2: Green, Bristow, Casey, Fox

Row 1: Smith, Meloche, Natalucci, Rosamilia, Neanay, O'Donnell, Ru[illegible], Siegle, Smith, Ra[illegible]. Row 2: Sigmon, Pete, Stalkus, Shallcross, Pitale, Prebowski, Reber, Nickowitz, Minelli, Rebuck, Young, [illegible], Mroz. Row 3: Quinlan, Porter, McKelvie, Pembarthy, Rubin, Prochak, Schmidt, McGuire, Cullen, Novak, Mannard, Walker, Sabatti. Row 4: Marsden, Glaeser, Mikl, McLaughlin, Verrone, Washburn, Sylcista, Schmitt, Pascale, Perlett. Row 5: Rawchilk, Van Tuyle.

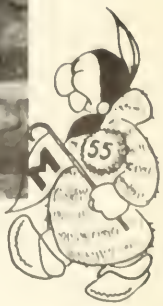

# FRESHMAN CLASS

Row 1: Baker, Buono, Scandinari, Costa, Haupt, Goldby, Bergesen, Hamlen; Row 2: Kramer, Liebhart, Birnbaum, Dartentias, Adonis, Buhlmann, Ashley, Del Riccio, Borromeo, Kenlan; Row 3: Edwards, Dixon, Bayer, Boyd, Borden, Juliano, Augsdorfer, Fiedel, Kopp, Bartsch; Row 4: Bolliger, Hertweck, Gambuti, Jordan, Donato, Braeklmann, Chmiel, Collani, Brangwin, Hansen, Heys.

## OFFICERS AND ADVISER

Row 1: Tomei, Carracciolo, Pozwak; Row 2: Heys, Meade; *Absent: Mr. Allen.*

Row 1: Schideler, Speer, Raschen, McGrath, Sellitto, Tryon, Russomanno, Paddock, Sorensen, Scofield, Schwartz, Zimnick; Row 2: Parasnco, Stabile, Pantano, Stach, McEntee, Winchell, Stone, Sarti, Scelfo, Vallero, Sprado, Pezzano, Walsh, Vnuk, Rachesky; Row 3: Weber, Murphy, Williams, Meissner, Waro, Rytter, Zilg, Puzio, Scrippets, Wing, Schweighardt, Zucker, Maither, Temme, Sisselman, Walton; Row 4: Plater, Santini, Schmalberg, Covert, Potterton, Shotwell, Wallace, Tomei, Monroe, Mull, Stone, Paquin, Zamer, Ryan, Perraudin.

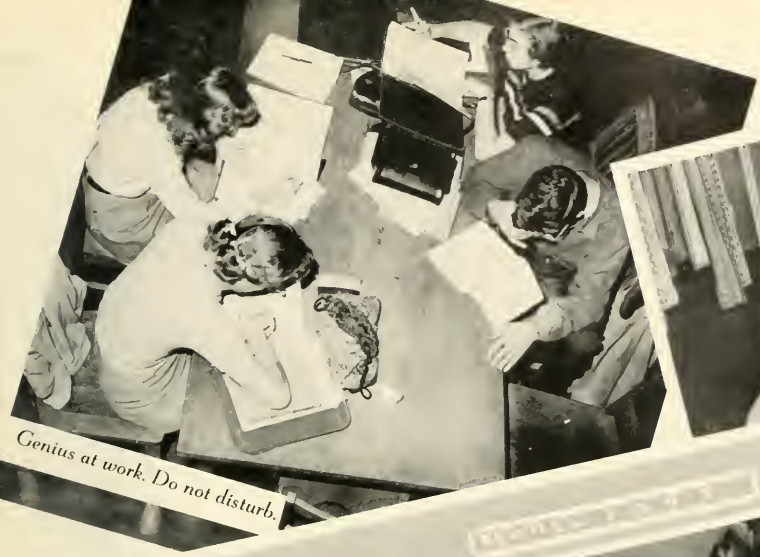

Genius at work. Do not disturb.

"The Pause That Refreshes"

Hearts as usual!

T.G.I.F.

Relaxation!

*A Little Close Harmony*

*The Rockettes in Repose.*

*Crutches, anyone?*

Integration

"Thank you for stacking."

Hmmm . . . High Stakes!

"Pardon me, but . . ."

Sports

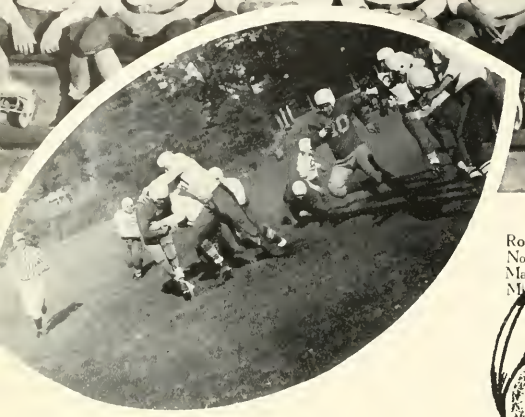

Row 1: Taeubner, Strulle, Rodolfy, Armengol, Ortiz, Schoonmaker, Esposito, Smith, MacGregor, Berry Nowak, Hitz. Row 2: Ryan, Cullen, Whritenour, Laird, Witt, Gomez, Costa, Miscia, Mirshak, Sellitto Mazzucio, Cull. Row 3: Kim, Losiom, Tryon, Neff, White, Dorst, Kearsley, MacMillan, Claren, Marsden Miller. Row 4: Dioguardi, Boyd, Strain, Mull, Buake, Erher, Pellicone, O'Connor, Murray, McGrath Coder

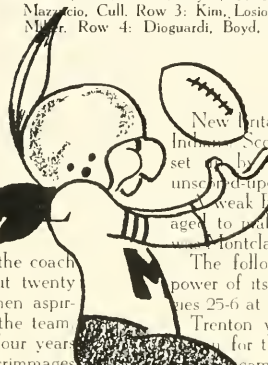

# FOOTBALL

The success of the 1952 season, as predicted by the coach early in September, would depend chiefly on about twenty returning lettermen and a similar number of freshmen aspirants. Using the upperclassmen as the backbone of the team [illegible] Coach Coder molded his strongest aggregation in four years to meet the six-game schedule. In two pre-season scrimmages with St. Benedict's Prep and Wagner College, the Indians gave indication of a hard-hitting defense and a powerful scoring unit.

Meeting National Aggies at Doylestown, Pennsylvania, in [illegible] its opener, the Indian defense displayed its aggressiveness [illegible] stopping three Aggie drives within the twenty in the first half. The second half was all Montclair offense as the Big Red proceeded to cross the goal three times for a 20-0 victory.

Cheyney Teachers of Pennsylvania, a new school on the schedule, found the Big Red too much of a challenge and bowed in what was another rugged game, 19-0, as again the scoring was limited to the second half.

New Britain was next to taste the hard-hitting punch of the Indians. Scoring in the first and last minutes on touchdowns set [illegible] by the defensive platoon, the impressive unbeaten, unscored-upon record was kept intact.

A weak Bayonne Naval team, although badly beaten, managed to make the first score against the Big Red defense. It [illegible] Montclair all the way, 45-7.

The following Saturday the Big Red again displayed the power of its two-platoon system by downing Long Island Aggies 25-6 at Sprague Field.

Trenton was the final and most important game of the [illegible] for the Indians. Both teams were "up" for the game. [illegible] came quickly as Trenton capitalized on a fumble to [illegible] 7-0. Then the Big Red went to work, scoring one touchdown in each of the first three periods, all on spectacular passes, to make it 19-7, Montclair. The tables were suddenly turned in the last minutes of the third quarter as Trenton ran a punt back 45 yards for a score. A blocked kick coupled with a penalty enabled the Lions to score their third touchdown. Trenton, making all its extra points, won the hardest fought and most spectacular game of the season, 21-19.

The season was a great success for the MSTC players and the coaches, Al Coder and Bill Dioguardi. Rough, tough, hard-hitting, clean football was the keynote of a successful season.

| | | | |
|---|---|---|---|
| Montclair | 20 | National Aggies | 0 |
| Montclair | 19 | Cheyney | 0 |
| Montclair | 14 | New Britain | 0 |
| Montclair | 45 | Bayonne Naval | 7 |
| Montclair | 25 | Long Island Aggies | 6 |
| Montclair | 19 | Trenton | 21 |

Row 1: Pearson. Row 2: Roland, Kearns. Row 3: Seigle, Coon. Row 4: Wensink, Kirsinger.

Roland, Pearson

Row 1: Stralkus, Minarsch, Rytter. Row 2: Heck, Stabile, Del Riccio. Captain: Dorothy Minarsch

# BASEBALL

The MSTC baseball squad continued its commendable record in 1952 by winning seventeen while losing only seven. For the third time in four years, Montclair captured the NJIAC championship.

Two memories that will last a lifetime are the southern trip for spring training and the "farming out" of "Manny" Senerchia to the major league Pittsburgh Pirates.

Harry Durkee was the mound stalwart for the club while Jack Davies and "Manny" Senerchia paced the offensive attack.

Row 1: Larid, Ludwig, Rubin, Goldwater, Gray. Row 2: Durkee, McHugh, Rose, Demarest, Cassavell, Nowak. Row 3: Schlager, Dioguardi, Burke, House, Murray.

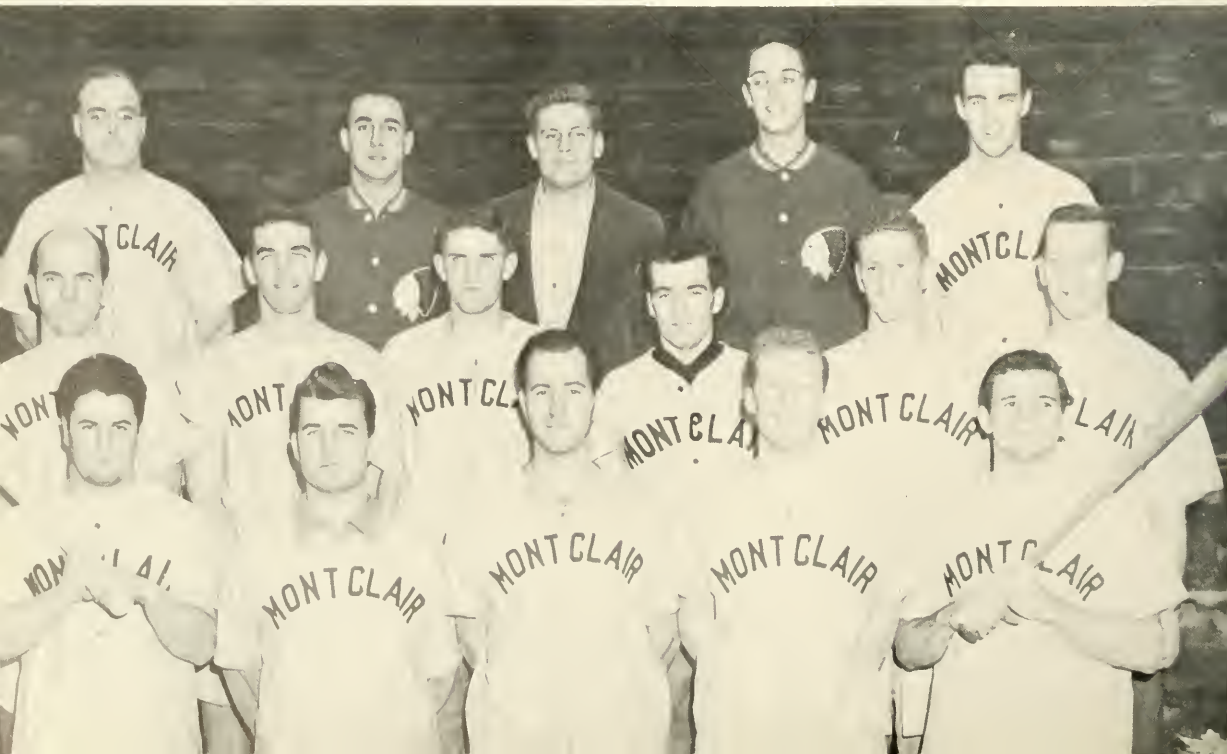

BASKETBALL CO-CAPTAINS
Baldachino, Coder, Grosso

# BASKETBALL 1952-53

Aspirations were not high at the outset of the 52-53 season because the courtsters had lost, through eligibility rules in the NJIAC, the services of one of the better players in MSTC's history, Ed Weber. However, the determined spirit of the returning lettermen was more than enough to bring another successful season to the college.

As a nucleus to build from, Coach Coder had Captains Frank Baldachino and Joe Grosso, Connie Perry, Bill Buschke, Zig Kwiatkowski, Nick Colasanti, Bob Nesnay—all returning lettermen. Added help was given from promising freshmen and last year's JV squad.

The scoring power of this unit was felt early in the season when the Tribe, breaking the school record, upset Trenton 119-62. Other season highlights were the 108-65 defeat of the Alumni Team and, although bowing in defeat, the stellar performances displayed against "big" schools out of MSTC's class—St. Joseph's of Philadelphia and Rutgers of New Brunswick.

Rose, Nesnay, Colasanti, Costa, Buschke, Perry, Baldachino, Kwiatkowski, Erber, Donahue, Cull, Nash.

Row 1: Green, Nichols, Neff, Gaynor, Robbins, Green, Moselle, Hazehamp, Merlo. Row 2: Barr, Lang, Penberthy, Andrecs, Feuss, Odell, Murray, Sweeney, Burgstaller, Weber. Row 3: Jacobsen, Willing, Keil, Gifford, Smith, Schoonmaker, Davie, Decker.

# TRACK

Under the leadership of Coach Dick Willing, the Indian tracksters enjoyed a highly successful season, copping five meets while dropping only one.

The harriers went on to win the NJIAC title for the third successive year. In the Metropolitan Small College Championships, Montclair finished a very close third. The one-mile relay team reached their peak when they captured coveted first place at the Penn relays.

Unexpected tie between Stroudsburg and Indians . . . Pentathlon—letter requirement . . . the well-dressed trackmen . . . "Get those hurdles off the track."

# CROSS COUNTRY

The Indian harriers experienced one of their best seasons this year as they trounced all their New Jersey rivals and fared very well against several large New York colleges.

Journeying to Syracuse for the Le Moyne Invitation Run, the Indians "brought home the bacon"—the first place trophy. The NJIAC meet offered the Redmen little trouble as they successfully defended their title. In the classic Metropolitan Championships the harriers accounted for themselves admirably.

"Shortcuts from Syracuse" . . . cemetery hill . . . "I got blisters" . . . The Winchester! . . . "The sport that separates the men from the boys."

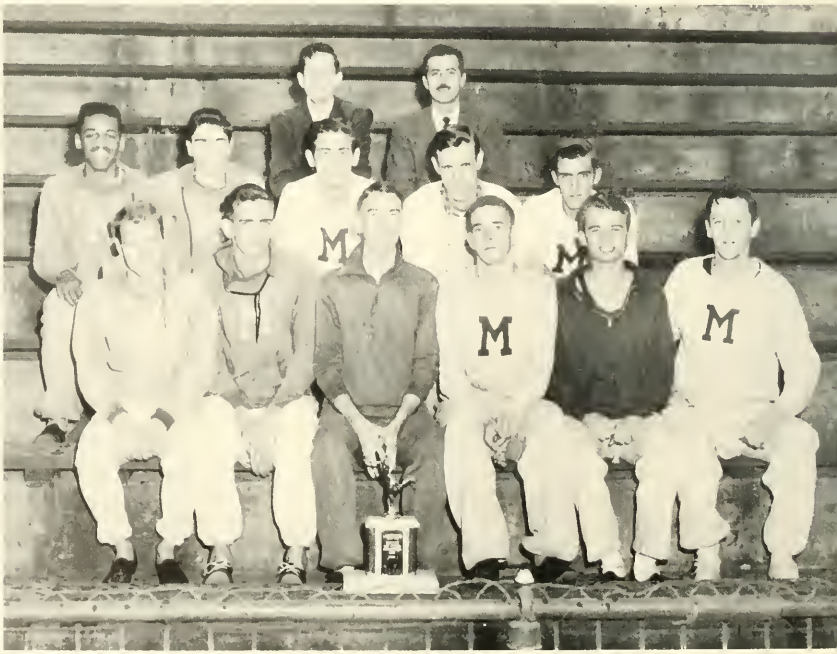

Row 1: Pemberthy, Shotwell, Gaynor, Rams, Barr, Scofield. Row 2: Marshall, Wallace, Longo, Sweeney, O'Donnell. Row 3: Golubinski, Willing.

# MEN'S TENNIS

During the past few years, the fortunes of MSTC's Tennis Team have been steadily increasing. Under the capable leadership of "Doc" Hatch, this season promises to be one of the best in the history of the school.

Despite the loss of "Junior" Robbins and co-captain Tom Hanlon, returning captain Nick Steenstra is confident that Howie Mion, Jim McGhee, and Joe Rodolphy will carry the squad through a successful season.

"Hey Rick—" . . . "Thank you" . . . "Oh, this is terrible" . . . "Hey Red-eye, have one on me" . . . "40 love and your serve" . . . Nassau Tavern! . . . "Oh, with my superior driving" . . . "Excuse me, Dr. Partridge!"

Kwiatkowski, Mion, Hatch, Steenstra, McGhee.

# WOMEN'S TENNIS

*Captain* — MARY LOU WASHBURN
*Co-captain* — VERNA MELOCHE
*Manager* — JACQUELINE KRAMER
*Treasurer* — FRANCES VERRONE
*Adviser* — PAULINE FOSTER

Practice in College High gym . . . "All we need is a tennis court" . . . "Was this racquet left in the rain?" . . . "You hit the ball and I'll find it" . . . "Who serves?" . . . "But I *can't* hit it any harder!"

Row 1 Kramer, Verrone, Washburn, Meloche Row 2 Liberti, Smith, Murphy, Bishar, Porcuba, Bonderchuk, McLaughlin, Okulski, Darzentas, Adonis, Byrne

# BOWLING TEAM

Since the organization of the bowling team in 1951, bowling has grown rapidly as one of Montclair's most popular sports. Membership in this organization is on a strict competitive basis.

In 1952 the keglers placed fourth in the final NJAC standings. During the regular season the highest individual average was by captain Ralph Cavilla. "Our aching budget!" . . . Consistency . . . sweeping victory over Fairleigh Dickinson . . . "Forfeit"

Row 1: DiNola, Cavilla, Sorokajnel, Steenstra, Smith Row 2 Budno, Lowy, Covert

# THE FENCERS

*Co-Captains:* Marion Salanitro
Douglas Bissett
*Coach:* Allan Griffin

Cathy Kopp, "head star" . . . membership in the Inter-Collegiate Women's Fencing Association . . . physical and mental fitness . . . "We have three weapons in fencing—foil, épée, sabre!" . . . "We speak four languages in this club!" . . . "et là!" . . . "Where's the riposte?" . . . "What this club needs is a Cadillac convertible!"

Row 1: Kopp, Hoon, Rawcliff, Orlowski, Salanitro. Row 2: Zakanych, Liberti, Halloran, Le Roy, Lee, Heys, Koistra, Casey, McEntee, Caprio, McManus, Kopp, Cohen. Coach, Griffin.

# TABLE TENNIS TEAM

Fredric Borges—*Adviser*

This year the wide range of MSTC's athletic teams has been further enlarged by the institution of the table tennis team.

The squad was organized by Mr. Borges, who was appointed coach. The call for members was answered by many interested players, and practice sessions were begun immediately in the boys' recreation room.

Judging from the quality of the players and the coaching of Borges, it looks as though the MSTC team will soon reign as tops in the area.

"Borges and ten points" . . . "Who's got a ball?" . . . "That's an illegal serve, Mo!" . . . new table and room to match.

Mion, Muray, Hermes, Busch, Hempstead, Bunger, Shareshian, Canter.

# VARSITY GOLF TEAM

After winning three straight NJIA Golf Conference Championships, our little-heralded varsity linksmen lost a close championship final to Fairleigh-Dickenson's outstanding golfers. The team consisting of Captain George Scannelli, James Cobler, Norbert Lerner, and George Xentelis compiled an admirable record, despite their lone defeat at the hands of Fairleigh-Dickenson, in vanquishing their other seven opponents.

Coach Jerry De Rosa is hoping for his fourth NJIA Golf Conference Championship victory since he has all lettermen returning with the exception of freshman James Cobler, who was called into the service.

Caputo, Price, Xentelis, Pettofrezzo, De Rosa, Scanelli, Lerner.

# MEN'S ATHLETIC COMMISSION

Alden C. Coder, *Chairman*
Ulrich Neuner, Harley Milstead, William Watson, Richard Witt

The Men's Athletic Commission consists of three faculty members and two students, a senior and a sophomore who are chosen by the Board of Trustees. It is the purpose of this body to establish requirements for athletic status, to approve the men's athletic schedules, to regulate awards for athletes and to oversee all men's extra-curricular activities. Among the duties of this group is the complete arrangement of all athletic schedules, both inter-collegiate and intra-mural.

Coder, Milstead, Witt, Watson.

# WOMEN'S ATHLETIC ASSOCIATION

*President*: Marie Marra
*Vice-President*: Lois Yohe
*Secretary*: Laurie Widmer
*Treasurer*: Jane Behrmann
*Co-advisers*: Pauline Foster, Dorothy Duke

Come on out and meet MSTC girls sans frills or furbelows! Through the years, hockey, volleyball, basketball, bowling, archery and softball have been the heart of the W.A.A. program. By engaging in competitive sports with other colleges, W.A.A. fosters sportsmanship and social relations. The main highlight of the W.A.A. year is the traditional spring banquet.

Divided sport year . . . blue and yellow pinnies . . . class play-offs for championships . . . past first . . . "Don't throw that bat!" . . . "guard your man" . . . "play to your wing" . . . "Let's get this game going."

Marra, Yohe, Foster, Widmer.

# TRIBE

*President*: Fred Keil
*Vice-President*: Harry Durkee
*Secretary*: Nick Steenstra
*Treasurer*: Stan Schoonmaker
*Corresponding Secretary*: Robert Strain

The organization is composed of about seventy men who work together to support the college athletic program and the Future Freshman Athletes program. Tribe gives graduating members medals for the sportsmanship and athletic prowess they have displayed during their stay at Montclair. The highlight of Tribe's social year is the annual all-college dance that this club sponsors.

"Be a sport—only twenty-five cents to be a football booster" . . . "Will you guys *please* do some work!"

Row 1: Cullen, Latechio, Freda, Mion, Huber, Endedien, Rowley, Kwiatkowski, Steenstra. Row 2: Demarest, Schlager, Nowak, Smith, Ortiz, Sules, Green, Cassqua. Row 3: Schoonmaker, Pipczynski, Di Mola, Thompson, Weber, McHugh, Hakekamp, Grosso, Baldachino, Decker, Gaynor

Activities

# KAPPA DELTA PI

Row 1: Trachtenberg, Pearson, Lang, Thompson, Schaefer, Wenman, Douglas, Jaeger. Row 2: Hurley, Deane, Sperle, Kupferer, Leitner, Estilow. Row 3: Berardinelli, Milne, Accardo, Jacoby, Paglieri, Mendelsohn, Miller, Flatley, Gurbach, Otto, Rainey, Giaimo, Yohe, Thomas, Roessle. Row 4: Friedman, Widmer, Belle, Lee, Meade, Liddy, Carroll, Maletsky, Bunger, Sommer, Harris, Spry, Ossenfort, Cotter, Minkowitz. Row 5: Fonken, Struyk, Bouchard, McIlvrid, Masterson, Bogle, Bufano, Bissett, Cohen, Naughton.

## KAPPA DELTA PI

National honorary society in education . . . initiation by candlelight . . . "Ten dollars, please" . . . knowledge, duty, power . . . spring Coffee House meeting with returned Seniors . . . panel discussions and lectures with slides . . . future leaders in the field . . . monthly meetings at Chapin Hall . . . green and violet bows . . . Mr. Allan Morehead, the new adviser . . . "Ask Bert, he went to the convention!"

OFFICERS

*President* .....BERT KUPFERER
*Vice-President* .....AUDREY DEANE
*Secretary* .....PEG LEITNER
*Treasurer* .....LEO HURLEY
*Historian* .....BEN ESTILOW
*Adviser* .....ALLAN MOREHEAD

## SIGMA ALPHA ETA

National honorary speech and hearing association . . . "No, I'm Sigma" . . . the surprise supper for the Seniors . . . ginger ale punch . . . field trips to speech clinics . . . "Your dollar dues is due" . . . well-fed executive board . . . green bedspread and golden candles at initiation . . . "Did you get two-hundred hours yet?" . . . "What's happening at the convention this year?"

OFFICERS

*President* .....HARRIET SCHMIDT
*Vice-President* .....PEG LEITNER
*Recording Secretary*.....EILEEN DOLCH
*Corresponding Secretary*.....IDA BRISCOE
*Treasurer* .....BERT KUPFERER
*Adviser* .....ELLEN KAUFFMAN

# SIGMA ALPHA ETA

Row 1: Nadler, Kinney, Oliger, Mazzocchi, Lerner, Englis, Rolek, Mendelsohn, Schmidt. Row 2: Kupferer, Schmidt, Vanella, Leitner, Dolch. Row 3: Harris, Trachtenberg, Rothberg, Fox, Casey, Pete, Russell, Allenfort, Minkowitz, Lee, Harris, Smith, Noonburg, Rous, Miller, Gaynor. Row 4: Kushner, Velardo, McGuire, Mannard, Sigman, Orlowski, Thomas, Williams, Heyndricks, Coon, Wohn, Cohen.

## ALDORNIA

Row 1: Weinstock, Kroll, Fulcomer, Leek, Carroll, Milne. Row 2: Accardo, Gurbach, Jaeger, Hayes, Roth, Amorison, Harris, Ruglio, Carey, Douglas, Flattley, Magid, Roessle.

### ALDORNIA

Honorary English society . . . "But Dr. Fulcomer wasn't told" . . . large male membership . . . wassailing at the Fulcomers' . . . hail poetry, drama, all literary forms . . . birth of record collection . . . theatre parties . . . "When's the meeting with Pro Musica?" . . . English office bench . . . "Dues are due."

OFFICERS

*President* .....LOREN LEEK
*Vice-President* .....BARBARA MILNE
*Secretary* .....SHEILA KROLL
*Treasurer* .....JOHN CARROLL
*Adviser* .....EDWIN FULCOMER

### APHESTEON

Meetings at Mallory's . . . delicious refreshments . . . banquets at Tanglewood Cottage . . . probability—games of chance . . . Mallory's motley mathematicians . . . alumni "come home" to meetings . . . "Let's ask Mrs. Phillips" . . . speakers for high school math clubs . . . honorary math society . . . yearly honor awards for the required initiation theses.

OFFICERS

*President* .....TONY PETTOFREZZO
*Vice-President* .....MARGE COTTER
*Secretary* .....LYNN JACOBY
*Treasurer* .....EVAN MALETSKY
*Corresponding Secretary*.....JOSEPHINE PHILLIPS
*Adviser* .....VIRGIL S. MALLORY

## APHESTEON

Row 1: Maletsky, Cotter, Mallory, Pettofrezzo, Jacoby. Row 2: Yohe, Leitner, Casper, Bunger, Pearson, Schaefer.

## ROHWEC

Row 1: Clark, Hopper, Chessin, Mendolsohn, Hansen, Otto, Maguire. Row 2: Cohen, Rainey, Bissett, Paglieri, Fonken, Estilow. Row 3: Luts, Deane, Liss, Hurley, Steenstra, Rellahan, Cleary, Berman, Bogle, Kupferer, Schmidt, Marich.

### ROHWEC

Honorary Social Studies society . . . annual banquet for new members . . . academic discussions at Chapin Hall . . . research and interest in Social Studies . . . annual Coffee House for student teachers in the spring . . . entertaining evenings with the Rellahans . . . meetings *with* refreshments . . . "Gage, the final sage" . . . formality plus.

OFFICERS

*President* .....DOUGLAS BISSETT
*Vice-President* .....BETTY PAGLIERI
*Recording Secretary* .....GRACE RAINEY
*Corresponding Secretary* .....RUTH FONKEN
*Treasurer* .....BEN ESTILOW
*Historian* .....HOWARD COHEN
*Adviser* .....JOHN J. RELLAHAN

### PI OMEGA PI

Honorary business society . . . scholarship, leadership, service, citizenship, ethics . . . "Did everyone get his notice?" . . . cake sale today . . . decals . . . "Where's the banquet to be held?" . . . chapter of Beta Sigma . . . business show excursion . . . Father Schlager and his flock.

OFFICERS

*President* .....WILLIAM SCHLAGER
*Vice-President* .....ANGELA McILVRID
*Recording Secretary* .....PATRICIA HARRELL
*Historian* .....VIRGINIA MASTERSON
*Corresponding Secretary* .....JOAN WOLFMAN
*Treasurer* .....NONA FELDMAN
*Adviser* .....ELIZABETH VanDERVEER

## PI OMEGA PI

Row 1: Krantzow, Wensink, Giaimo, Rotundi, Natale. Row 2: Harrell, Wolfman, Schlager, VanDerveer, McIlvrid, Masterson, Wigod. Row 3: Hurley, Meade, Scardavelle, Pepper, Lummer, Picker, Di Nola, Demarest, Bouchard, McLoughlin.

# PRO MUSICA

Row 1: Palmere, Carson, Stewart, Levy.
Row 2: Both, Kemp, Griffith, Boyajian, McNamara, Devitt, Tryell, Doty.

## PRO MUSICA

Honorary music society for majors and minors . . . "Who wants a pin?" . . . to increase an appreciation of music . . . Dr. McEachern's domestic extension class . . . "I'll appoint a committee to volunteer" . . . the wandering bank book . . . December get-together with Aldornia.

OFFICERS

*President* .....WILMAJEAN CARSON
*Vice-President* .....BETTY PALMERE
*Secretary* .....FLORENCE LEVY
*Treasurer* .....ELEANOR STEWART
*Adviser* .....EDNA McEACHERN

## CLIO

Historian of past present and future . . . second Monday of every month . . . social and economic problems of import . . . women Social Studies majors *only* . . . dignified garb of historical personages as initiation . . . films and speakers . . . good times prevalent . . . candlelight initiation . . . annual picnic in back of campus.

OFFICERS

*President* .....ROSANN SIMBERLOFF
*Vice-President* .....EVA BETHUNE
*Secretary* .....ALICE BROWNE
*Treasurer* .....ANN DOLAN
*Adviser* .....EMMA FANTONE

# CLIO

Row 1: Browne, Bethune, Dolan. Row 2: Allen, Segal, Cheesin, Messenger. Row 3: Rainity, Cooley, Fonken, Fuis, Hansen

# GEOGRAPHY CLUB

Row 1: Pfeifer, Clark, LaGratteri, VanKirk, Maniaci, Milstead, Wenman, Paglieri, Neckowitz, Wright, Matthew. Row 2: Koedam, Mendelsohn, Musek, Mallory, Aston, Hansen, DelGuercio, Rinaldi, Allen. Row 3: Reicher, Lipset, Miller, Maly, Meade, Spry, Custer, Sista, Pemberthy. Row 4. Monroe, Scardaville, Keil, Enderline, Baldachino, Longo, Baumann, Bolliger, Zelenoy.

## GEOGRAPHY CLUB

The famous field trip to High Point . . . January banquet at the Robin Hood . . . geography and man today . . . award to the outstanding Senior of Geography Club . . . cake sales in Lower Center . . . Alumni Open House . . . that dart game at the Carnival.

OFFICERS

*President* .....GWEN WENMAN
*Vice-President* .....MARGUERITE MANIACI
*Secretary* .....BETTY PAGLIERI
*Treasurer* .....GEORGE BUTWIN
*Adviser* .....HARLEY P. MILSTEAD

## INTERNATIONAL RELATIONS CLUB

Genial adviser, Mr. Cohen . . . foreign student's mecca . . . refreshments every meeting . . . United Nations Day and field trips . . . book drives for foreign universities . . . international speakers . . . field trips to foreign restaurants . . . the intellectuals . . . fiery, fuming discussions . . . brings political candidates to campus . . . fosters knowledge of international and intercultural relations and affairs.

OFFICERS

*President* .....HENRY GEFKIN
*Vice-President* .....BARBARA MESSENGER
*Secretary* .....GRACE RAINEY
*Treasurer* .....ANDREA KOEDAM
*Adviser* .....PHILIP COHEN

# INTERNATIONAL RELATIONS CLUB

Row 1: Maniaci, Pfeifer, Koedam, Messenger, Rainey, Geraci, Matthew. Row 2: Halloran, Tomei, Ancmon, Dixon, Claren, Dolan, Bass. Row 3: Bollinger, Baumann, Longo, House, Cella, Limengello, Boyce.

# EPSILON MU EPSILON

Row 1: Fern, Kindred, DelGuercia, Lantine, Schmalberg, Borromeo. Row 2: Gordon, O'Donnell, Meade, Grosso, Favilla. Row 3: Miesch, Scardaville, Salnemini.

## EPSILON MU EPSILON

Business Education majors and minors . . . social organization . . . getting acquainted with fellow members of department . . . to foster better understanding of business practices . . . tea in Chapin Hall . . . musical entertainment . . . Christmas party in Rec Building . . . lunchroom doughnuts . . . charades by Mr. Shepherd and Mr. Froehlich . . . "What every consumer should know."

OFFICERS

*President* ..... TONY SCARDAVILLE
*Vice-President* ..... JAMES SPRY
*Recording Secretary* ..... TERRY RUSSO
*Corresponding Secretary* ..... ANN SALVEMINI
*Treasurer* ..... JACQUELYN MIESCH
*Adviser* ..... PAUL E. FROEHLICH

## PSYCHOLOGY CLUB

Toward order without and within . . . films and discussions . . . attempts to analyze . . . the right approach to child guidance . . . "What would Freud say about that?" . . . fascinating topics of discussion.

OFFICERS

*President* ..... ESTA REICHER
*Vice-President* ..... DON BUNGER
*Secretary* ..... MARY REID
*Treasurer* ..... MARGARET LAIG
*Adviser* ..... OTIS C. INGEBRITSEN

# PSYCHOLOGY CLUB

Row 1: Riley, Bunger, Reicher, Laig. Row 2: Pinelli, Mannard, Voltrow, Eik, Newman, Friedman, Sigman, Merchant, Pfeifer. Row 3: Petty, Shorn, Veal, Case.

## SCIENCE CLUB

Row 1: Jacoby, Merlo, Landadio, Allen, Akilliam, Belle, DiMaggio. Row 2: Kopacki, Babb, Long, Babb, O'Connor, Berardinelli, Solomon, Hempstead, Bunger, Schumacher. Row 3: Liddy, Veal, Price, Casulli, Dykstra, Biros, Bell, Carotenuto, Gorton, Terascavage, Ubaldo. Row 4: Jacobs, Renna, Okulski, Iannacone, Newbold, Dockery, D'Ambrosio, Panebianco, Struyk, Bufano, Fink.

### SCIENCE CLUB

Strictly social-scientific . . . first and third Mondays . . . deep, dark secret of initiation . . . genius must be fed . . . outside speakers . . . N. J. Science Teachers Association affiliation . . . swing your partners one and all.

OFFICERS

*President* .....BOB SCHUMACHER
*Vice-President* .....DICK PRICE
*Secretary* .....GLADYS AKILLIAN
*Treasurer* .....STANLEY KOPACKI
*Adviser* .....HUGH J. ALLEN

### SIGMA PHI MU

Interesting presentations of various phases of math . . . microscopic meeting notices . . . mathematical ice breakers . . . real solid (geometric) Christmas tree . . . "Pay your dues!" . . . for math majors and minors . . . party every Christmas . . . "Seen any interesting figures lately?"

OFFICERS

*President* .....PAUL MAILLOUX
*Vice-President* .....SELLA LANGE
*Secretary* .....CATHY O'BRIEN
*Treasurer* .....ARTHUR BERGER
*Adviser* .....FREDERIC BORGES

## SIGMA PHI MU

Row 1: Jordan, Schaefer, Bach, Potter, Schorn. Row 2: Edwards, Burger, Lang, Mailloux, O'Brien, Borges, Rouzzino. Row 3: Brackelmanns, Kindred, Micchelli, Friedman, Williams, Kramer, Durling, Fern, Casagrande, Hoehn, Privitera, Porembs, Roy, Pangano, Cotter, Bayer. Row 4: Filk, Dixon, Weber, Schindeler, Hertweck, Tolly, McLaughlin, Murphy, Woodruff, Sommer, Bunger. Row 5: Janson, Dunning, Schmocker, Verrone, DeVita, Lehmbeck, Chmiel, Caprio, Pevgrin.

# LE CERCLE FRANCAIS

Meetings in Russ Hall living room . . . stories of years abroad and summers in Quebec . . . "Parlez exclusivement en français" . . . "Twenty Questions" and "Beat the Clock" in the French manner . . . French films and plays "sont à la mode, toujours."

OFFICERS

*President* ..... MADELINE DEVITT
*Vice-President* ..... DIANA ACCARDO
*Secretary* ..... BARBARA BYRNE
*Treasurer* ..... JOSEPH QUAGLIARO
*Adviser* ..... VALENTINE TONONE

Row 1: Byrne, McLoughlin, Sagar, Pulas. Row 2: Miller, Cantor, Green, Voltzow, Bosland, Quagliero, Chiaradio. Row 3: Chirikjian, Waffero, Sprado, Meloche, Gordon, Pezzano, Devitt, Ackerman, Walsh, Baylouny, Kopp.

# LA TERTULIA ESPANOLA

"We need money for the Festival" . . . annual trips to the Hispana Museum . . . "Does 'Scory' know where the meeting is?" . . . "How about another cake sale?" . . . any hour, any day, castenets clicking in Room E . . . Gypsy fortune tellers at the Carnival . . . "roughing it" at the June picnic . . . "Didn't anyone bring knives or forks?"

OFFICERS

*President* ..... FRANK WODZINSKI
*Vice-President* ..... MARIE MARRA
*Secretary* ..... JERRY GREEN
*Treasurer* ..... FERNANDO GOMEZ
*Advisers* ..... HELOMENA PELORO
TERESA De ESCORIAZA

Row 1: Wohn, Hoan, Trachtenberg, Peloro, Widmer, Hellegas, Maffetone. Row 2: D'Alessio, Gomez, Naughton, Bracken, Estlow, Wodzinski, Green, Panebianco, Chiaradio, Dilanno, Natale. Row 3: Magid, Boyce, Digiore, Geraci, Smith, Washburn, Manning, Meloche, Banas, Ballard, Brancato, Pitale, Osekowski, Rank, Koedam, Hancock, Hersinger.

# INTER NOS

"Inter Nos—among ourselves" . . . Latin majors and minors . . . meets first Mondays in Russ . . . "Who's buying refreshments?" . . . "Doc" Hatch, adviser . . . "Let's go to New York" . . . women outnumber men, four to one . . . dinner at Highgate Hall . . . scenes from Roman plays . . . "Who wants another Dixie Cup?" . . . "Nunc est bibendum" . . .

OFFICERS

*President* ..... BARBARA OSSENFORT
*Vice-President* ..... MARGE APPENDINO
*Secretary* ..... FRANCES VANTOSH
*Treasurer* ..... JO MAFFETONE
*Adviser* ..... ALDIS B. HATCH

Row 1: VanTosh, Ossenfort, Appendino. Row 2: McCloud, Casadonte, Faig, Salantito, Boog, Kralt, Salatti, Dynan, Bracken, Saga, Limone, Walker, Banach, Pulas, Gorman, Hersinger, Sharkey.

# MEN IN MUSIC

Bi-monthly meetings in dungeon . . . for men only . . . approved jam sessions . . . crazy ensembles . . . "Jobs, anyone?" . . . Dissonance, Inc. . . . Symphonia, here we come! . . . Be-bop spoken here . . . workshop for student composers . . . will play for any dance for a fee! . . . weird!

OFFICERS

*President* ..... CHARLES MAGLIARO
*Vice-President* ..... JOHN McNAMARA
*Secretary* ..... PHILIP ECHO
*Treasurer* ..... BILL GEE
*Advisers* ..... WARD MOORE, LOUIS E. ZERBE

Row 1: Zamer, Paquin, Echo, McNamara, Magliaro, Geem, Zerbe, Moore. Row 2: Shotwell, Griffith, Rizzo, DeRosa, Spry, LaTorraca, Boyajian, Natoli, Both, Stone, Suesserman, Herron, Scannelli, Crowell, Alexeer.

Row 1: Bollinger, Covert, Dynan, Maniaci, Brackelmanns, Robinson. Row 2: Pfeifer, Sterns, Longenecker, Wenman, Matthew.

# CHORUS

Infant musical organization . . . two years old . . . meets Mondays and Wednesdays, 3:30 in Room 24 . . . "The basses are the backbone of this organization" . . . acute man shortage . . . "What a bird you are!" . . . Christmas assembly . . . group entertains at veterans' hospitals . . . "Mother, dear, isn't it true, one time you were that way, too?"

*Director* ..... DOROTHY MORSE

Row 1: Sacco, Milne, Horsburg, Shallcross, Stralkus. Row 2: Roth, Palmere, Zadehs, Carson, Finkelstein, Sisselman, Plaskon. Row 3: Mallory, Devitt, Franzen, Boyce, Duda, Manning, Mroz, Stewart. Row 4: Beziom, Kenlan, Doty, Sagar, Schmidt, Due, Salatti, Asselmeyer, Didymos. Row 5: Campanella, Herron, Lee, Martin, Natoli, Rizzo, Both, Potterton, Tyrell. Row 6: Dawson, Dixon, Griffith, Maletsky, Zamer, Shotwell, Bezio, McNamara, Bayer.

# CHOIR

Established 1929 . . . meets Tuesdays and Thursdays . . . annual Christmas program—a real musical event . . . "In singing, the mouth is always open" . . . spring Alumni weekend . . . "I will be the entertainer here" . . . annual banquet . . . local high school programs . . . "our human pitch-pipe" . . . climax of season: Baccalaureate and Commencement.

OFFICERS

*President* ..... BETTY PALMERE
*Vice-President* ..... BILL KEMP
*Secretary-Treasurer* ..... GLORIA MANNING
*Director* ..... CARL F. MUELLER

Row 1: Covert Stewart, Kahn, Sacco, Hempstead. Row 2: Palmere, Nolan, Griffith, Natoli, Plaskon.

# OPERA WORKSHOP

Rehearsing up to the last minute . . . Betty and "Des" can be depended upon . . . everyone has a cold . . . birth in '49 . . . "We can't go on under these conditions" . . . world premier of "Lowland Sea" . . . "The Ribbon" performance.

OFFICERS

*President* — BILL KEMP
*Vice President* — GAIL ASSELMEYER
*Secretary Treasurer* — DON COVERT
*Adviser* — EMIL KAHN

Row 1: Rizzolo, Echo, Campanella, Dulymos, Plaskon, Griffith, Doty. Row 2: Bezio, Liedel, Kemp Bach, Gorman, Tomei, Zamer, Jordon, Gambuti, Boyajian, La Torraca, Gee, Stone, Rizzo, Carson. Row 3: McLaughlin, Scalati, McNamara, Scannelli, Magliaro, Herron, Crowell, Alexzer, Carson, DeRose Paquin, Shotwell, Shera. Row 4: Moore, Spry, Paddock, Suesserman, Zadelis, Lee

# BAND

Renowned rendition of "Rhumbalero" . . . "Everybody take one music stand" . . . uniforms with the tailor-made look . . . appeared in "Television in Education" program . . . to the left flank . . . has won state admiration . . . annual Christmas program . . . music in the amphitheatre.

OFFICERS

*President* — JOHN McNAMARA
*Vice President* — PHILIP ECHO
*Secretary-Treasurer* — ARMAND BOYAJIAN
*Adviser* — WARD MOORE

Row 1: Both, Stewart, Griffith, Liedel, Zamer, Schwartz, Perrandin. Row 2: Jackson, Echo, Stone, Doty, La Torraca, Juliano, Gambuti, Boyajian, Bezio, Scannelli, Magliaro. Row 3: Levy, Paquin, Suesserman, Natoli

# ORCHESTRA

"Vie so late?" . . . noted support for Opera Workshop and Student Musical . . . "Bass, can't you keep time?" . . . applied science of sharps and flats . . . "The Minion must be here" . . . highlight in "Die Fledermaus" overture

OFFICERS

*President* — ARMAND BOYAJIAN
*Vice President* — CAROL DOTY
*Secretary* — MARCIA SCHWARTZ
*Adviser* — EMIL KAHN

# BUREAU OF STUDENT PUBLICATIONS

Briscoe, Bosland, Douglas, Kraus, Humphreys, Conrad, Deane, Pettegrove, Froehlich, Russel, Winchell, Strain, DiNola.

## BUREAU OF STUDENT PUBLICATIONS

"How can we fix the typewriters when we only have $50?" . . . toward better publications . . . new chairman this semester . . . Christmas party turtle race . . . "Is Rodney taking minutes?" . . . "Where's Conrad?"

OFFICERS

*Chairman* .....AUDREY DEANE
*Secretary* .....RODNEY SHERATSKY
*Adviser* .....LAWRENCE H. CONRAD
*Business Adviser* .....T. ROLAND HUMPHREYS

## *MONTCLARION*

College newspaper . . . covers all campus activities . . . "This must be Kathy's editorial; the words are misspelled" . . . "No, you can't write in the margin" . . . "Oh, I could kill Finver!" . . . Stevenson vs. Ike vs. Pogo . . . "Into the Illiterates' Cave with you!" . . . deadline daze . . . "Page 3 is shy six inches of copy" . . . "Are we publishing the 'New York Times'?" . . . "Where's that Leitner woman?"

STAFF

*Editor-in-Chief*, Kathy Douglas; *Managing Editor*, Ronnie Bosland; *Technical Editor*, Peggy Leitner; *News Editors*, Ralph Favilla, Lynn Jacoby; *Assistant*, Faith Feld; *Feature Editor*, Betty Ann Thomas; *Assistant*, Betty Nicklus; *Sports Editor*, Jim Larkin; *Assistant*, Jim McGhee; *Photography*, Bob Finver; *Copy Editor*, Ricky Voltzow; *Assistant*, Luise Roessle; *Rewrite*, Bob Cleary; *Assistant*, Angela Salatti; *Business Manager*, Al DiNola; *Assistant*, Herb Jacobsen; *Circulation*, Tony Scardaville; *Adviser*, Russell Krauss.

# MONTCLARION

Row 1: Jacoby, Feld, Carroll, Leitner, Douglas, Krauss, Bosland, Watson, Thomas, Roessle. Row 2: Voltzow, McGhee, Jacobson, DiNola, Finver, Cleary, Larkin, Scardaville, Favilla, Salatti, Nicklus. Row 3: Schmidt, Solomon, Adonis, Dittig, Englis, Howard, Cooley, Rytter, Sweeney, Hauck, Marra, Miller. Row 4: Allenfort, Spry, Oberg, Weinstock, Janson, Sheratsky, Heys, Dixon, Widner, Meade, Hoehn.

# QUARTERLY

Row 1: Robinson, Deane, Conrad, Scheratsky, Otto. Row 2: Lobowitt, Reicher, Crankshaw, Marra, Salanitro, Intorelli, Faig. Row 3: Potterton, Speets, Friedman, Thompson, Spradio, Miroddin, Casey. Row 4: Page, Plaus, Carey, Okulski, Friedman.

*QUARTERLY*

Formidable panel for tryouts . . . student deadlines . . . slot in the Pub Office door . . . work box in the library . . . hand-reading literary staff . . . last minute typing . . . "Does this picture fit the poet's mood?" . . . criticism slips . . . proof-reading in one day . . . salmon covers . . . four issues.

STAFF

*Editor-in-Chief* .....AUDREY DEANE
*Literary Editor* .....RODNEY SHERATSKY
*Art Editor* .....INGE OTTO
*Copy* .....JACQUELINE ROBINSON
*Business* .....HELEN ZDERICH
*Adviser* .....LAWRENCE H. CONRAD

*LA CAMPANA*

"Where's the aspirin?" . . . "But it *can't* rain!" . . . "If we could only get more money!" . . . "See Marge Cotter" . . . "But I'm going in the army" . . . a time-consuming enterprise . . . "Who's been using our typewriter?" . . . "It's a secret!"

# LA CAMPANA

Row 1: McCloud, Thomas, Williams, Dolch, Allen, Van Kirk, Manuel. Row 2: Heyndricks, Cooley, Christensen, Dolan, Masterson, Minkowitz, Thompson. Row 3: Miller, Koedam, Douglas, Eik, Koistra, Breen, Harris, Bretow.

## CREATIVE WRITING CLUB

Pfaus, Deane, Stuhlemmer, Carey, Weinstock, Conrad, Friedman.

### CREATIVE WRITING CLUB

For all those interested in writing . . . comfortable old Russ Hall . . . Mr. Conrad has never missed a meeting . . . "And now a prose piece" . . . food once a year . . . "But did the author mean it that way?" . . . silent suffering . . . selections read twice . . . Carnival cake sale sponsor.

OFFICERS

*President* .....JEAN CAREY
*Vice-President* .....ANNABELLE FLAHERTY
*Secretary* .....LORELLE STUHLEMMER
*Adviser* .....LAWRENCE H. CONRAD

### ENGLISH CLUB

Travel around the world through books . . . "We have more men!" . . . Christmas parties with Mr. Hamilton's Robert Burns . . . "Refreshments before or after meetings?" . . . faculty speakers . . . annual freshman tea . . . theatre party . . . student panels.

OFFICERS

*President* .....CONNIE WILLIAMS
*Vice-President* .....ROD SHERATSKY
*Secretary* .....WILLA ANN GURBACH
*Treasurer* .....CONNIE BEAMS
*Adviser* .....IRENE PENNINGTON

## ENGLISH CLUB

Row 1: Cronin, Kinney, Horvath, Koches, Grybowski, Rytter, Carberry, Speets, Sterns, McEntree. Row 2: Breen, Pfaus, Beams, Pennington, Williams, Sheratsky, Gurbach, Lerner, Doychak. Row 3: Canter, Cacossa, Wood, Solomon, McGuire, Coon, Schiller, Waro, Scelfo, Tocci, Oberg. Row 4: Heys, Schorn, Young, Eastwood, Pete, Sarti, Salatti, Friedman, Harris, Nornburg. Row 5: Zucker, Tranz, Sigman, Bristow, Fox, Schweighardt, DeMichele, Lubowitt, Scrippets, Merchant, Hayes, Salanitro, Liberti.

## MODERN DANCE

Row 1: Merchant, Flatley, Verrone, Van Tosh, D'Alessio. Row 2: Goff, Rouse, Corte, Lehmbeck, DeVita, Scelfo, Washburn, Adonis, Darzantas, Byrne.

### MODERN DANCE

December assembly and spring recital . . . falls, leaps and bounces . . . "I'm not tired, I just can't move!" . . . "We need more men in this club!" . . . "Have you met our new adviser, Miss Goff?" . . . exhausting Tuesdays in the gym . . . "Do I look like a dancer?" . . . "The dance looks good, but what about the music?" . . . functional costuming plus.

OFFICERS

*President* .....BARBARA FLATLEY
*Vice-President* .....MARTHA MERCHANT
*Secretary* .....JOYCE LEHMBACH
*Treasurer* .....MARIE DE VITA
*Adviser* .....ELEANOR GOFF

### BRIDGE CLUB

Teach beginners . . . practice for tournament . . . "Where's everybody?" . . . "Maybe they don't know where the faculty lunch room is" . . . science of hearts, diamonds, clubs and spades . . . "Don't tell me Howie is dummy again?" . . . "Who bid what?" . . . "Did you say four spades?" . . . "Say Frank, c'mon over here, we need a fourth."

OFFICERS

*President* .....RONALD GRASSELE
*Secretary-Treasurer* .....FRANK ALLISON
*Adviser* .....HOPE CORSO

## BRIDGE CLUB

Rainey, Mion, Allison, Back, Grassele, Digiere

# INTERVARSITY CHRISTIAN FELLOWSHIP

Bible studies . . . prayer meetings . . . inter-college socials . . . executive meetings in the cafe . . . Keswick . . . "Where's Lydia?" . . . Rev. Marshall . . . campus in the woods . . . "Who will get the refreshments?" . . . to make Christianity an active religion.

OFFICERS

| | |
|---|---|
| *President* | TED MARTIN |
| *Vice President* | BILL MOORE |
| *Secretary* | JUNE SCHMIDT |
| *Treasurer* | EVA BETHUNE |
| *Missionary Secretary* | JANET BRISTOW |
| *Adviser* | LYDIA CALIANDRO |

Row 1: Bristow, Moore, Caliandro, Martin, Schmidt. Row 2: Hamlen, Speets, Gordon, Potterton, Bergesen, Scofield, Dixon, Wallace, Eastwood, Darzentas, Adonis, Cacossa.

Row 1: Accardo, Gordon, Dolch, Biglin, Place, Dioguardi, Hayes. Row 2: McCloud, Borromeo, Casadonte, Naughton, Osikowski, Garimaldi, Pinille, Salanitro, Maniaci, Sharkey, Pfeifer. Row 3: O'Brien, Rosamilia, Caprio, Chmiel, Crines, Adanatzian, Goebel, Cotter, Smith, O'Donnell, Lacz, Baliman, Colasanti, Oliger, Seigle. Row 4: Schaefer, Kraft, Oberg, Cleary, Sules, Burns, Huber, Claren, Ancmon, Hoehn, Doychak.

# NEWMAN CLUB

Crowded meetings in the Rec Building . . . home made refreshments . . . furtherance of the spiritual, intellectual and social interests of Roman Catholic students . . . marriage forum . . . annual communion breakfast . . . ill-fated picnic at Stokes . . . "Is there a specified height for saints?"

OFFICERS

| | |
|---|---|
| *President* | THOMAS BIGLIN |
| *Vice-President* | EILEEN DOLCH |
| *Recording Secretary* | DIANA ACCARDO |
| *Corresponding Secretary* | KATHY PLACE |
| *Treasurer* | JAMES GORDON |
| *Adviser* | WILLIAM DIOGUARDI |
| *Spiritual Adviser* | FATHER DAVIS |

Row 1: Ackerman, Whitla, Carey, Mansfield. Row 2: Robinson, Sengstacken, Page.

# CANTERBURY CLUB

The Episcopal Club on campus . . . open to all . . . a young and growing organization dedicated to Christian acts and fellowship . . . trips, speakers, discussions . . . meetings with Canterbury Clubs from other schools . . . those luscious Carey cakes . . . corporate communions at St. James Church, Upper Montclair.

OFFICERS

| | |
|---|---|
| *President* | JEAN CAREY |
| *Secretary-Treasurer* | RUTH WHITLA |
| *Adviser* | MARGARET WURTS |
| *Spiritual Adviser* | REV. ORRIN F. JUDD |

# FUTURE TEACHERS OF AMERICA

Row 1: Salanitro, Mannard, Friedman, Schaefer, Sharkey, Rainey. Row 2: Wenman, Leitner, Geraci, Jacoby, Longenecker. Row 3: Ackerman, Tomei, Newman, Bosland, Gordon, Cotter

## FUTURE TEACHERS OF AMERICA

Undergraduate department of the NEA . . . annual "pot luck" supper . . . a week-end at Stokes State Forest . . . "Let's have a membership drive" . . . informal discussions on pertinent topics . . . "Ida's the state president!"

OFFICERS

*President* .....PHYLLIS FRIEDMAN
*Vice-President* .....ROBERT SCHUMACHER
*Secretary* .....MARY ALLENFORT
*Treasurer* .....DOLORES SCHAEFFER
*Advisers* .....CLYDE M. HUBER
EARL C. DAVIS

## SENIOR CLASS ADVISORY BOARD

"Okay, start the meeting" . . . a democratic method of including a cross-section of the class . . . "Why can't everyone come on time?" . . . "Shall we go to New York?" . . . individual appointments for each senior . . . boat ride open or closed?

OFFICERS

*President* .....EDWARD WEBER
*Vice-President* .....VICTOR DEMAREST
*Secretary* .....CONNIE WILLIAMS
*Treasurer* .....ALFRED DiNOLA
*SGA Representatives* .....HARRIET SCHMIDT
WILLIAM SCHLAGER
*Class Adviser* .....WALTER KOPS

# SENIOR CLASS ADVISORY BOARD

Seated: Bisher, Harrell, Bosland, Demarest, Weber, DiNola, Liberti, Vitale. Wenman. Standing: Williams, Schlager, Schmidt

# STUDENT MUSICAL

Row 1: McLoughlin, McManus, Scelfo, Allenfort, Schaefer, Wolin. Row 2: Maniaci, Stewart, Ruglio, Biglin, Sherwin, Kahn, Leek, Mansfield, Nolan, Flatley. Row 3: Oliger, Wenman, Kenlan, Adonis, Vanella, Pascall, Thompson, Favilla, Potteron, Darzentas, Surasky, Crankshaw.

## STUDENT MUSICAL

Students and faculty alike contribute their time and talent to the Student Musical. This year—the third year of its existence—the organization presented *Orpheus in Hades*, a three-act comic opera by Jacques Offenbach. The production was staged January 15 and 16 in the Mount Hebron Junior High School auditorium.

A sub-committee of the Student Government Association, this group is underwritten each year by the S.G.A. The Student Musical performances are held solely for the benefit of the War Memorial Fund, and all profits are donated to that cause.

State Teachers College

PRESENTS

ORPHEUS IN HADES

BY

JACQUES OFFENBACH

NEW ENGLISH VERSION

BY

EMIL KAHN

DIRECTORS

MARGARET A. SHERWIN

CONDU

# AGORA

Row 1: Baldachino, Kluth, Estilow, Steenstra, DiNola. Row 2: Keil, Pipczznski, Witt, Smith, Rudolfy, Marsden, Perry, Thompson, Larkin, Maly. Row 3: Rouzzino, Alongi, Enderlein, Spry, Boyajian, Gordon, McGhee, Natalicchio, Cullen.

## AGORA

Fellowship among men . . . spirit plus . . . annual winner of Carnival plaque . . . The Show: energy confusion, hilarity and standing room only . . . parties, banquets and brawls . . . sweet harmony and complete discord on Thursday nights . . . 1-A, 4-F or gone . . . Ray's recital . . . "Did you pay your dues?" . . . father John . . . Agora first, last and always.

### OFFICERS

*President* ..... BEN ESTILOW
*Vice-President* ..... FRED KLUTH
*Secretary* ..... NICK STEENSTRA
*Treasurer* ..... AL DiNOLA
*Corresponding Secretary* .. FRANK BALDACHINO
*Adviser* ..... HARLEY P. MILSTEAD

## DALPHAC

Fifteen commuting and fifteen dorm girls with domestic interests . . . melting pot of talents . . . green aprons for initiation . . . most memorable candlelight ceremony . . . prize winning dishes at Harvest Feast . . . Mrs. Knecht's race for Penn Station . . . Christmas banquet . . . riotous Carnival night . . . Agora-Dalphac social night at Rec Building . . . more macaroni than members . . . Senior farewells . . . "A report from the song committee?"

### OFFICERS

*President* ..... HARRIET SCHMIDT
*Vice-President* ..... LOREN LEEK
*Secretaries* ..... CONNIE WILLIAMS
MARIE D'ALESSIO
*Treasurer* ..... CHICKI LIBERTI
*Adviser* ..... MATHILDA S. KNECHT

# DALPHAC

Row 1: Milne, Pearson, Williams, Schmidt, Leek, D'Alessio, Liberti, Dolch, Hayes. Row 2: Natale, Sacco, Lerner, Grasso, Palmere, Franzen, Tocci, Harris, Ossenfort, Place, Roland, Harrell, Tosato, Plaskon, Accardo, Wohn

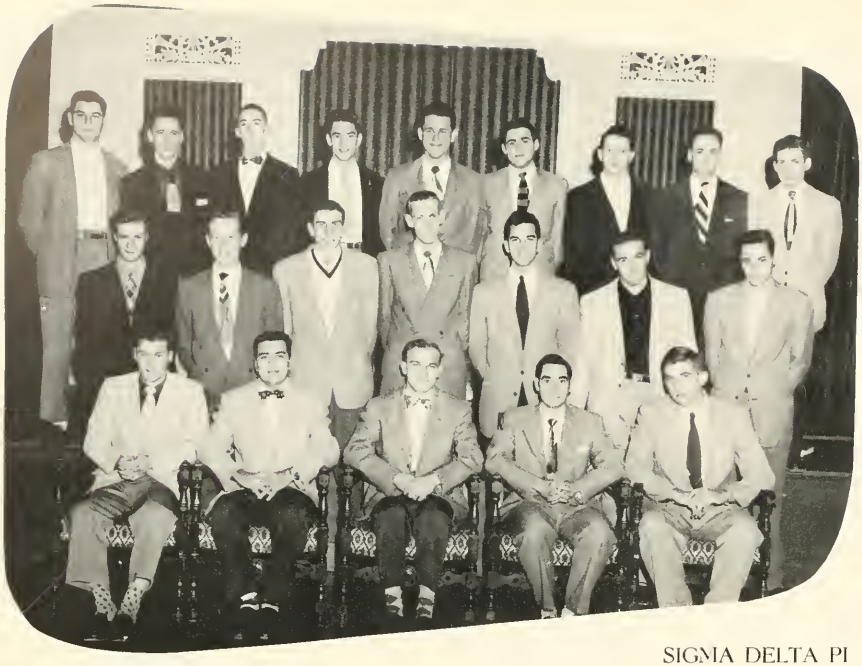

## PHI LAMBDA PI

Row 1: Kuber, Weinstock, Bogle, Huber, Veal. Row 3: Stanley, Dykes, Gaynor, Lombardi, Mailloux, Panebianco, Schoonmaker, Vitale, Burger. Row 2: Hempstead, Newman, Burnett, Cadmus, Zacynch, Merlo, Iannacone.

### PHI LAMBDA PI

Annual spring dance and the campus queen . . . loyal to the principles of fellowship and leadership . . . Conrad reading poetry . . . initiations at the Orchard Rest . . . the night at the Sun Dance . . . Halloween party with dates . . . Dr. Hatch, our adviser . . . "Are you a turtle?" . . . "Game's over, tilt!" . . . Bogle, the "talk" of the club.

OFFICERS

*President* .....JIM BOGLE
*Vice-President* .....STAN WEINSTOCK
*Secretary* .....HARRY VEAL
*Treasurer* .....JOHN HUBER
*Advisers* .....ALDIS B. HATCH
ALLAN MOREHEAD

### SIGMA DELTA PI

"Sigma" . . . dorm and commuter group . . . "How 'bout that Christmas cocktail party?" . . . that familiar pink and black banner at games . . . Steven's frat parties . . . "Tea, anyone?" . . . "Of course, that means amending the constitution" . . . Boosters, Inc. . . . Mrs. President . . . gaining prestige.

OFFICERS

*President* .....WILLA ANN GURBACH
*Vice-President* .....MARIE MARRA
*Recording Secretary* .....HELEN ORLOWSKI
*Corresponding Secretary*....CAROLYN TILESTON
*Treasurer* .....JOAN VELARDO
*Historian* .....DIANE BALIMAN
*Adviser* .....HOPE CORSO

## SIGMA DELTA PI

Row 1: Orlowski, Tileston, Velardo, Calvert, Marra, Bolanin, Perkins. Row 2: Thomas, Naughton, Peterman, Nicklus, Douglas, Bartko, Minkowitz, Widmer, Krause, Thompson, Salton, Pellett, Nadler, Hancock, Roessle.

# SENATE

Row 1: Pepper, Rowley, Cohen, Mion. Row 2: Bouchard, Harris, Demarest, Green, Schlager, Suler, Colasanti, Freda, Anderson, Kupferer, McLoughlin. Row 3: Tomei, Mull, Babb, Cassavell, Nesmay, Fik, Babb, Oberg, Pascale, Potterton, Gomez.

## SENATE

Phi Alpha Psi . . . twenty-fifth anniversary . . . Senators sport new pins and ties . . . meetings at Mr. Bohn's . . . Senate alumni homecoming . . . to pursue the cultural aspects . . . Old West Dude Party . . . eggnog at Christmas . . . constructive projects to aid MSTC . . . gentlemen one and all.

### OFFICERS

*President* ..... HOWARD COHEN
*Vice-President* ..... JOHN ROWLEY
*Secretary* ..... HOWARD MION
*Treasurer* ..... WILLIAM PEPPER
*Adviser* ..... HAROLD BOHN

## FORUM

Monthly meetings . . . discussions on topics of any field . . . movies and speakers . . . spring and fall banquets . . . "Bring a guest, a man" . . . "Doc" Moffatt adviser . . . club for men only . . . Can you top this? (the banquet jokes) . . . "dump the dummy"—Carnival concession . . . oldest men's organization on campus . . . Drs. Hatch and Fischer, honored banquet guests.

### OFFICERS

*President* ..... JOE SOMMER
*Vice-President* ..... AL ANDERSON
*Secretary* ..... GENE OBERG
*Treasurer* ..... JERRY GREEN
*Adviser* ..... MAURICE P. MOFFATT

# FORUM

Row 1: Green, Keil, DiNola, Rourzino, Moffatt. Row 2: Babb, Jacobson, Sommers, Baldichino, Marsden, Couett, Larkin, Dixon, Babb. Row 3: Claren, Anderson, Klutb, Mion, Oberg, Harris, McGhee, Natalichio, Alonge, Paddock.

"THE HEIRESS"

OFFICERS

*President* .....BERT KUPFERER
*Vice President* .....EILEEN DOLCH
*Secretary* .....CATHY KOPP
*Treasurer* .....ROBYN MENDELSOHN
*Historian* .....GWEN WENMAN
*Advisers* .....HOWARD FOX
WILLIAM BALLARE

Row 1: Fox, Wenman, Mendelsohn, Dolch, Kupferer, Kopp, Deane, Ballare. Row 2: Natale, Neckowitz, Flatley, Salanitro, Mansfield, McGhee, Lipset, Koedam, McManus, Miller, Mannard. Row 3: Oliger, Fox, Adonis, Franzen, Place, Cooley, Longenecker, Cebulski, Leitner. Row 4: Amorison, Allenfort, Harris, Meade, Larkin, Iannacone, Kushner, Parkinson, Schmidt, Rous, Vanella.

BERT'S NOSE TO THE GRIND STONE.

"I LIKE RED."

"SLING THAT LINE AGAIN."

# PLAYERS

Players the college dramatic association, is comprised of one of the largest and most heterogeneous memberships on campus. Primarily interested in presenting good theatre to the student body the organization provides learning experiences in all phases of on-and-off-stage production as well as a series of well rounded programs dealing with all phases of the dramatic arts.

The high standards of Players have been upheld in spite of many seemingly insurmountable barriers and, to those who observe it the Players key is a symbol of diligence good sportsmanship and true MSTC esprit de corps.

"Play to the deaf old lady in the last row!" . . . play readings à la First Drama Quartet . . . "Would nature draw a line like that?" . . . one part mosquitos, one part muted Erie whistles, two parts masterful construction . . . a door for the prop room . . . "Costumes!" . . . "See ya in the attic" . . . an authentic tree with real apples . . . "a mansion on our stage!?"

"I LOVE YOU CATHERINE."

FOUR MINUTES TO GO!

"SMILING THROUGH"

# STUDENT GOVERNMENT ASSOCIATION

Row 1: Bristow, Finelli, Dolch, Huber, Meade, Coon, McLoughlin, Rainey. Row 2: Pipczynski, Rowley, Spry, Heys, Schmidt, Gordon. Row 3: Schlager, Weber, Scardaville.

## STUDENT GOVERNMENT ASSOCIATION

Legistlative, executive, and judicial body of MSTC students . . . "Move the question!" . . . committee reports . . . center of student opinions, gripes, ideas . . . "It has been the precedent, but—" . . . "How long a meeting, Ed?" . . . APPROPRIATIONS . . . "If it meets with the board's approval" . . . constitutions . . . "Strictly a formal dance" . . . "We'll underwrite it" . . . those loquacious interruptions from the floor.

OFFICERS

*President* .....ED MEADE
*Vice-President* .....EILEEN DOLCH
*Recording Secretary* .....MARGE FINELLI
*Corresponding Secretary*..NANCY McLOUGHLIN
*Treasurer* .....GRACE RAINEY
*Assistant Treasurer*.....VICKI COON
*Adviser* .....CLYDE M. HUBER
*Financial Adviser* .....PAUL E. FROEHLICH

## CITIZENSHIP COMMITTEE

Remember the blood drive! . . . always active . . . clean-up campaign . . . Adolph, Ponce, Skirts, and the Washington Conference . . . "When is the meeting going to be held, and where?" . . . Dr. Clayton's inspiration . . . "If it's for the good of the students, we'll do it!"

OFFICERS

*Chairman* .....ED MEADE
*Vice-Chairman* .....JOE SOMMER
*Secretary* .....MARGE FINELLI
*Historian-Treasurer* .....RALPH FAVILLA
*Publicity Director*.....RUTH NECKOWITZ
*Adviser* .....FRANK L. CLAYTON

# CITIZENSHIP COMMITTEE

Row 1: Finelli, Meade, Clayton, Favilla. Row 2: Lehr, Sommer, Scardaville, Okulski, Englis. Row 3: Bristow, Simms, Rainey, Schaefer, Coffin, Velardo, Pearson, Necowiz.

IDA MARIE BRISCOE • EILEEN M. DOLCH • BARBARA JANE FLATLEY • AUDREY DEANE • JOSEPH GERALD THOMPSON • WALTER J. PIPCZNSKI • MARGARET J. COTTER • MARGARET ANN LEITNER • LOREN LEEK

Row 1: Leitner, Leek, Hayes, Cotter, Schmidt, Flatley, Deane, Dolch. Row 2: Demarest, Thompson, Pipczynski, Weber, Carroll, Schlager, DiNola, Kupferer

## WHO'S WHO

A faculty-student committee recommended seventeen members of the class of 1955 for recognition in the annual publication of "Who's Who in American Universities and Colleges." Candidates were chosen on the basis of scholarship, leadership and participation in educational and extra-curricular activities, general citizenship, and promise of future usefulness.

VICTOR B. DEMAREST, JR. • ALBERT KUPFERER • MAUREEN ELISHA HAYES • EDWARD J. WEBER • JOHN JAMES CARROLL • WILLIAM SCHLAGER • HARRIET MUNDY SCHMIDT • ALFRED J. DiNOLA

# TELE

Row 1: Luts, Sherwin, Koons, Dix, Knecht, Osgood, Foster. Row 2: Scott, Cohen, Present, Bye, Kahn, Huber, Conrad, Partridge, Sheft, Reed, Smith, Fraser, Shephard, Fox.

ABSENT: Fox, Fantone, Sheft, Conrad, Bye, Huber, Kopps, Reed, Sheft.

## TELEVISION IN EDUCATION

Montclair State Teachers College was one of the first colleges in the country to undertake the study of the application of television in education. Our college is recognized as a pioneer in a field that is opening up with a great rush.

Since September, 1950, the college has been carrying on a full-scale research project, studying the effect of television upon educational methods and the question of how this medium can best be used in the classroom. The television committee consists of more than thirty faculty members under the direction of an executive board of nine members. The committee officers are: Chairman, Lawrence H. Conrad; Secretary, Emma Fantone; and Treasurer, Horace Sheppard.

The TV Workshop carries out the actual experimentation to learn what kinds of material can be presented in education; the members of the workshop prepare scripts and make repeated trials until the appropriate materials are found. They also try out ideas suggested to them by the director and instructors in the workshop course. The cooperation and aid of the Allen B. Dumont Laboratories, Inc., and Kliegl Bros., have contributed vastly to the success of the workshop.

The first ultra-high frequency educational broadcast in the world was made on April 30, 1952, from the campus at Montclair to thirteen schools in Montclair and Bloomfield. The results of this experiment are still being evaluated throughout the country.

MRS. MARGARET SCHMIDT
*Secretary-Receptionist*
*Television in Education Project*

# VISION IN EDUCATION

## TV WORKSHOP

"Quiet on the set . . . audio up . . . you're on . . . dolly in. . . take a 135 . . . if you smell something burning, pull out the plug . . . take two . . . watch what you say, the mike's hot . . . swish pan . . . kill the baby . . . follow the script . . . get that mike up . . . fade out . . . cut . . . cap up."

Row 1: Schmidt, Sheft, Fox. Row 2: Bosland, Clark, Ianacone. Row 3: Orlowski, Voltzow, Fox, Gurbach, Allenfort, Schorn, Minkowitz, Leitner, Liberti, Mendlesohn, Thomas.

# TELEVISION

MONTCLAIR STATE
TEACHERS COLLEGE
A
MONTCLAIR
TELEVISION
WORKSHOP
Production

# WORKSHOP

On Campus

Row 1: Clark, Jaeger, Williams, Sacco, Apperndino, VanKirk, Thomas, Milne, Finelli, Velardo. Row 2: Cotter, Bishar, Minarsch, Bass, Krause, Lister, Nicklus, Roessle, Franzen, Pearson, Roth. Row 3: Tocci, Natale, Yohe, Bonderchuk, Bethune, Levy, Cooley, Christensen, Widmer, Dolan, Schorn, Ossenfort, Masterson, Friedman, Okulski, Browne, Harris, McCloud, Roland. Row 4: Geraci, Koedam, Marra, Allen, Ballard, Rainey, Hayes, Lerner, Pellett, Woodruff, Shallcross, Schaefer, Hansen, Fiest.

MRS. MARCIA HIBBS

Row 1: Kindred, Bassani, Petch, Augsdorfer, Pitale, Mazzocchi, Horsburgh, Atherley, Griesemer, Angle, Surasky, Vallero, Fox, Risher. Row 2: Caffey, Sasaki, Corte, Hofstitter, Hansen, Zilg, Neckowitz, Dunbar, Hughes, Liebhart, Waro, Lauro, Weber, Ashley, Papageorgiou. Row 3: Aston, Speer, Rytter, McEntee, Bristow, Gambuti, Tranz, Sprado, Salatti, Cook, Fern, Brancato, Langan, Fusco, Casagrande, Durling, Fleck, Karrus, Otto, Heys.

MRS. OLIVE MEADE

MRS. LEAH MARTIN

*"Music hath charms . . ."*

*"What will we say next?"*

*"Anti-social!"*

*Behind the scenes!*

"Say cheese!"

"Who are you trying to kid?"

This really is on campus!

"Should we or shouldn't we?"

"Give Joe a light!"

*What a view!*

*Just us girls!*

*Cooperative Endeavor.*

*"It's too late now, Nate."*

*Love in Bloom!*

*"Army, Navy, or Marines?"*

*Beyond these walls . . .*

*"Spring Spanish Festival."*

*There's one in every "pub" office.*

*"You'll have a wonderful time."*

*I was dancing with my darling . . .*

*It must be the cake!*

"HOPE THEY REMEMBER THE KEY"

"YOU'LL GET A DISCOUNT"

AND CHAPIN HAD NO WATER.

BON VOYAGE

CHEER UP – YOUR TURN'S NEXT

THE SNACK BAR CLOSED EARLY

FIFTY-SIX MORE TO GO!

"I READ IT AS 9.73."

AROUND EIGHT O'CLOCK

COMING OR GOING?

"BUTTON, BUTTON—
WHO'LL GET THE BUTTON?"

— — — BOOM TI EH!

WAR MEMORIAL FUND BOARD

Row 1: Bingham, Van Derveer, Moffat, Freeman, Pipczynski, Douglas, Massiello. Row 2: Partridge, Koons, Siegel, Abent.

# WAR MEMORIAL FUND

Television viewers of our class have been offered a wide selection of programs during their four years at MSTC. We have watched not only the birth of television in education, but the beginning of a new era as well. The screen which we will remember has portrayed the dramas which foretell a brighter tomorrow for the college.

It was in our junior year that the passing of the Bond Issue brought with it plans for an extended curriculum and improved physical facilities. During our first three years, we watched the War Memorial Fun grow steadily, and finally in this, our last year, skyrocket toward the goal we have set. We will not soon forget the $25,000 gift of Davella Mills, a boost not only to the Fund, but to our spirit.

Now, as we leave, Life Hall is nearly a reality. Ground has been broken for this long-awaited Student Union Building and tangible plans have been made for our building project. All of these we have previewed on the '49-'53 video. The dreams and aspirations of a rejuvenated MSTC have become a part of our college careers.

But, as always, it is not the previews of coming attractions alone that fill our memories; these are merely a part of the programs we will hold sacred. For us, the feature took place in Lower Center Hall, the crowded caf-converted snack bar, a hole-in-the-wall pub office and an overstuffed gym that had a part-time job as auditorium.

The improvements for which we have worked will make us proud alumni. But we shall never forget *our* years—four years of script writing and program planning for the future.

As MSTC prospers in its new era, it will be our class who can look back and say "In our small and under-staffed studio, we were the producers and directors of Montclair's program of expansion." Yes, we can look back at our work and we can be proud that we had a part in it.

OUR FIRST LIFER

"AND THE WALLS CAME TUMBL

# TOGETHER WE BUILD

PAUL H HUDSON
PRESIDENT AND TRUSTEE

THE DAVELLA MILLS FOUNDATION
SOCIAL AGENCIES BUILDING
MILLS MEMORIAL
MONTCLAIR, NEW JERSEY

November 20, 1952

President E. DeAlton Partridge
State Teachers College at Montclair
Upper Montclair, New Jersey

Dear President Partridge:

In response to the request which has come to us through you and through Miss Grace M. Freeman, President of the Board of Trustees of the War Memorial Fund, and Professor Lawrence H. Conrad, President of the Faculty Association, the Trustees of The Davella Mills Foundation have voted a conditional grant of $25,000 towards the cost of the proposed student activities building at the College and its equipment and furnishings which we understand is estimated at $350,000. The condition of the grant is that the balance of the fund required shall be obtained and the erection of the building be assured by December 31, 1953.

We wish you success in this undertaking.

Sincerely,

Paul H. Hudson
President

H:m

LET THERE BE LIFE

DOWN!"

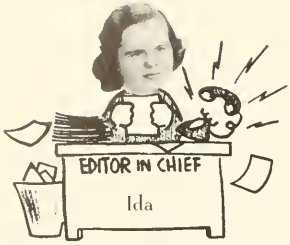


Ida

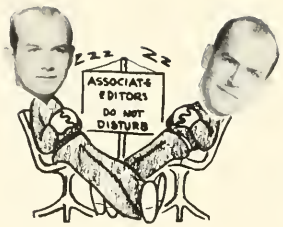


Pip Joe

Jackie

Loren

Drew

## ACKNOWLEDGMENT

We present the 1953 *La Campana* with the sincere hope that it has recaptured those memories which mean most to you.

The editorial staff wishes to express gratitude to the administration, faculty and students, to the Student Government Association, and to the Student Bureau of Publications for the generous cooperation we have received.

To Nicholas Ickes and Harry Ronnie of Colyer-Roux Publishing Company, Chidnoff Studios, our "on-the-spot" cameraman Irving Lloyd, student photographers Bob Finver and Ken Burnett, our entire yearbook staff and our very capable adviser, Mr. James P. Pettegrove, we can say nothing more than "thank you" for your fine work and sincere interest.

THE EDITORS

Mr. Pettegrove

Diana

Joyce

Fred

Marge

Cathy

Dick

Betty

# SENIOR DIRECTORY

**DIANA G. ACCARDO**
10 D'Auria Street, Newark, N. J.
Major: English
Minor: French
Aldornia 3, 4; Dalphac 3, 4; F.T.A. 2, 3, 4; Le Cercle Français 2, 3, 4, Secretary 3, Vice-President 4; Kappa Delta Pi 4; *La Campana* 3, 4, Copy Editor 4; Newman Club 3, 4, Recording Secretary 3, 4; N.S.A. 1; Players 1, 2, 3, 4; Psychology Club 2, 3, Vice-President 3.

**MARILYN J. ACKERMAN**
43 Lloyd Place, Belleville, N. J.
Major: French
Minor: English
Le Cercle Français 1, 2, 3, 4; I.R.C. 3, 4; *La Campana* 3; *Montclarion* 1, 2, 3; Players 1, 2, 3; World Federalists 2, 3, Vice-President 2, 3.

**PATRICIA LEE ACKERMAN**
496 William Street, East Orange, N. J.
Major: Mathematics
Minor: Physical Education
Canterbury Club 2, 3, 4, President 2, 3; Commuters Club 1; Dance Club 3; F.T.A. 1, 2, 3, 4; Sigma Phi Mu 1, 2, 3, 4.

**FLORENCE CATHERINE ALLEN**
162 E. Madison Avenue, Dumont, N. J.
Major: Social Studies
Minor: English
Chorus 3; Clio 2, 3, 4; Geography Club 4, I.R.C. 1, 2, 3, 4; *La Campana* 4.

**MARY REGINA ALLENFORT**
27 Wheeler Street, Clifton, N. J.
Major: Speech
Minor: English
Commuters Club 1, 2; F.T.A. 2, 3, 4, Secretary 3; I.R.C. 1, 2, 3, 4; *La Campana* 1; *Montclarion* 1, 2, 3, 4; Newman Club 3, 4; Players 3, 4; Sigma Alpha Eta 2, 3, 4; Zeta Phi 2; Student Musical 4.

**JOAN FRANCES AMORISON**
165 Lincoln Avenue, Clifton, N. J.
Major: English
Minor: Speech
Aldornia 3, 4; Commuters Club 1; Players 2, 3, 4; Student Musical 1.

**DOROTHY MARY BANAS**
40 Alden Street, Wallington, N. J.
Major: English
Minor: Spanish
English Club 3, 4, Newman Club 3, 4, Spanish Club 3, 4; W.A.A. 4.

**HELEN DORIS BARTKO**
40 Unity Avenue, Newark 6, N. J.
Major: Business Education
Minor: English
Commuters Club 1, 2, 3, 4; Epsilon Mu Epsilon 1, 2, 3, 4; Sigma Delta Pi 2, 3, 4.

**BERNICE BASS**
1853 Manor Drive, Union, N. J.
Major: Spanish
Minor: English
Dorm Chairman 2, I.R.C. 3, 4, La Tertulia Española 1, 2, 3, 4.

**RICHARD W. BELL**
15B College Heights, Upper Montclair, N. J.
Major: Science
Minor: Science
Commuters Club 1, 2, Science Club 3, 4.

**ARLENE K. BELLI**
176 North Ninth Street, Paterson, N. J.
Major: Mathematics
Minor: Biology
F.T.A. 1, 2, 3, 4, Treasurer 4; Kappa Delta Pi 3, 4; Science Club 2, 3, 4, Sigma Phi Mu 1, 2.

**MARY LOU BERARDINELLI**
211 Clifton Avenue, Newark, N. J.
Major: Science
Minor: Science
F.T.A. 1, 2; Kappa Delta Pi 3, 4; Science Club 1, 2, 3, 4, Secretary 3; Sigma Phi Mu 1, W.A.A. 3.

**EDMUND D. BERRY**
19C College Heights, Upper Montclair, N. J.
Major: Mathematics
Minor: Social Business
Kappa Delta Pi 4.

**EVA BETHUNE**
334 East First Street, Clifton, N. J.
Major: Social Studies
Minor: Geography
Christian Fellowship 2, 3, 4, Treasurer 2, 3, 4; Clio 2, 3, 4, Vice-President 3, 4; Chorus 3, 4; Geography Club 2, 3, 4; I.R.C. 1, 2, 3, 4.

**RUBY M. BISHAR**
428 Palisade Avenue, Cliffside Park, N. J.
Major: English
Minor: French
Class Executive Board 4; English Club 2, 3, 4; Le Cercle Français 2; *La Campana* 1, 4; Players 1, 2, 3, 4; Tennis Club 3, 4.

**DOUGLAS BISSETT**
341 Evona Avenue, Plainfield, N. J.
Major: Social Studies
Minor: English
Cross Country 1, 2; Fencing 2, 3, Captain 3; Kappa Delta Pi 3, 4; *Montclarion* 2, 3, Photography Editor 3; Phi Lambda Pi 2, 3; *Quarterly* 2, 3, 4; Rohwec 2, 3, 4, President 4.

**JAMES BOGLE, JR.**
678 Summer Avenue, Newark 4, N. J.
Major: Social Studies
Minor: Geography
I.R.C. 1, 2, 3, 4, Vice-President 3; Kappa Delta Pi 4, Phi Lambda Pi 2, 3, 4, President 4; Rostrum 1; Rohwec 2, 3, 4.

**ALICE BONDERCHUK**
1281 South Broad Street, Trenton, N. J.
Major: English
Minor: Physical Education
English Club 2; Golf Club 4; *La Campana* 4, Tennis Club 3, 4.

**AGNES ELIZABETH BOOG**
21 Belleville Pike, North Arlington, N. J.
Major: English
Minor: Latin
Commuters Club 1, English Club 3, 4; Inter Nos 1, 2, 3, 4; Players 1, 2, 3, 4; Psychology Club 3, *Quarterly* 3, 4.

**RONALD LEONARD BOSLAND**
37 Albert Avenue, Fair Lawn, N. J.
Major: French
Minor: English
Bureau of Student Publications 4, F.T.A. 2, 3, 4; *La Campana* 2, 4; Le Cercle Français 1, 2, 3, 4, Vice-President 3, *Montclarion* 2, 3, 4, Assistant News Editor 2, News Editor 3, Managing Editor 4; Newman Club 3, 4; Psychology Club 2.

**WALTER B. BOTH**
849 Sheridan Avenue, Elizabeth, N. J.
Major: Music
Minor: Music
A Cappella Choir 3, 4; Band 3, Men in Music 2, 3, 4; Orchestra 1, 2, 3, 4; Pro Musica 2, 3, 4; String Ensemble 1, 2, 3, 4.

**GWENDOLYN M. BOYCE**
Rock Lane, Boonton, N. J.
Major: Spanish
Minor: Business Education
Choir 3, 4; Chorus 2, 3; Epsilon Mu Epsilon 2; I.R.C. 3, 4; *Montclarion* 2; *La Campana* 4; La Tertulia Española 1, 2, 3, 4.

**VIVIAN M. BREIER**
241 Lincoln Avenue, East Paterson, N. J.
Major: English
Minor: Speech
Band 1, 2; Le Cercle Français 2; *La Campana* 4; N.S.A. 1, 2.

**IDA M. BRISCOE**
937 Grove Street, Irvington, N. J.
Major: Speech
Minor: English
Adviser C.H.S. Dramatic Club 3; Bridge Club 3, 4; Bureau of Student Publications 4; Choir 3, 4; Class Executive Board 1, 4; Commuters Club 1; F.T.A. 1, 2, 3, 4, President 1, State President 4; *La Campana* 1, 2, 3, 4, Assistant Literary Editor 3, Editor-in-Chief 4; Newman Club 3, 4; Players 1, 2, 3, 4; Sigma Alpha Eta 2, 3, 4, Corresponding Secretary 4; Who's Who 4; Zeta Phi 2, 3, Vice-President 3.

**ESTHER BUDIN**
45 Bellevue Street, Elizabeth, N. J.
Major: Social Studies
Minor: English
Clio 2, 3; Rohwec 4.

**JAMES BUFANO**
902 Palisade Avenue, Union City, N. J.
Major: Science
Minor: Science
Kappa Delta Pi 3, 4; Science Club 1, 2, 3, 4.

**DONALD JAY BUNGER**
160 Brook Street, Dumont, N. J.
Major: Mathematics
Minor: Physical Science
A Cappella Choir 1; Aphesteon 2, 3, 4, Christian Fellowship 1, Kappa Delta Pi 4; Psychology Club 3, 4, Vice-President 3, Science Club 3, 4; Sigma Phi Mu 1, 2, 3, 4.

**LEWIS H. CADMUS, JR.**
22 Park Avenue, Caldwell, N. J.
Major: Business Education
Minor: Geography
Commuters Club 1, 2, 3, Epsilon Mu Epsilon 1, 2, 3, 4, Phi Lambda Pi 3, 4.

**JEAN CAREY**
681 Terrace Heights, Wyckoff, N. J.
Major: English
Minor: Geography
Aldornia 3, 4, Canterbury Club 3, 4, President 4; Creative Writing 1, 4, 4, President 4, Commuters Club 1; Geography Club 2, 3, *Montclarion* 1, *La Campana* 4, Quarterly 1, 2, 4, 4.

**ALBERT N. CAROTENUTO**
19A College Heights, Upper Montclair, N. J.
Major: Science
Minor: Science
Football 1, 2, Science Club 1, 2, 3, 4, President 3.

**JOHN JAMES CARROLL**
120 Raymond Avenue, Nutley 10, N. J.
Major: English
Minor: Social Studies
Agoro 1, 2, 3, 4, Aldornia 3, 4, Treasurer 3, 4; Basketball 1, Bureau of Student Publications 4, 4, Secretary 4; Class President 2, Commuters Club 1, 2; English Club 2; I.R.C. 4; Kappa Delta Pi 4, *La Campana* 1, 2, 3, 4, *Montclarion* 1, 2, 3, 4, Editor-in-Chief 3, Newman Club 3, 4; Players 1, 2, Who's Who 4.

**WILMAJEAN CARSON**
66 Second Avenue, Little Falls, N. J.
Major: Music
Minor: Music
Band 1, 2, 3, 4; Choir 4; Class Executive Board 1, 2; Liaison Committee 3; Opera Workshop 1, 2, 3, 4; Orchestra 1, 2, 3, 4, Treasurer 2; Pro Musica 3, 4, President 4.

**ANGELA T. CASADONTE**
222 Hamilton Avenue, Harrison, N. J.
Major: Latin
Minor: English
Commuters Club 1, 2, 3, 4; Inter Nos 1, 2, 3, 4, President 3; Newman Club 3, 4; *Montclarion* 3, 4; Psychology Club 3.

**BEVERLY C. CASE**
77 Center Avenue, Little Falls, N. J.
Major: English
Minor: Social Studies
Band 1,2; Commuters Club 1; English Club 1,2,3,4; Psychology Club 4.

**ANNA CATENA**
293 Walnut Street, Newark, N. J.
Major: Social Studies
Minor: Geography
Geography Club 3,4; *La Campana* 4.

**LOUIS J. CAVALLO**
16 Lindsley Place, East Orange, N. J
Major: Mathematics
Minor: Physical Science
I.R.C. 3,4; Phi Lambda Pi 3,4.

**SUSAN LEWISE CHAMPION**
435 Boyd Street, Boonton, N. J.
Major: English
Minor: Mathematics
Canterbury Club 3,4; Dorm Council Chairman 3; English Club 4; Psychology Club 1,2,3,4; Sigma Phi Mu 2,3,4; W.A.A. 1,2.

**RUTH M. CHRISTENSEN**
111 Prospect Street, Woodbridge, N. J.
Major: Mathematics
Minor: Accounting
Christian Fellowship 1,2,3,4; I.R.C. 3; *La Campana* 4; Sigma Phi Mu 1,2,3,4; W.A.A. 1,2,3,4.

**THELMA CLARK**
8 Maple Street, Closter, N. J.
Major: Social Studies
Minor: Geography
Citizenship 4; Geography Club 2,3,4; I.R.C. 2,3,4; Rohwec 4; Transfer: Trenton State Teachers College.

**ROBERT E. CLEARY**
15 Woodbine Avenue, Newark, N. J.
Major: Social Studies
Minor: English
Commuters Club 1,2; I.R.C. 1; *Montclarion* 2,3,4, Rewrite Editor 3,4; Newman Club 3,4; Rohwec 3,4; S.G.A. Board of Trustees 2; Agora 1,2,3.

**HOWARD B. COHEN**
40 Broadway, Keyport, N. J.
Major: Social Studies
Minor: Speech
Class Executive Board 2,3; Dorm Council 2,3; Fencing Club 2,3,4, Manager 3; Forum 3; I.R.C. 1,2; Kappa Delta Pi 4; Rohwec 3,4, Historian 4; Senate 1,2,3,4, Treasurer 2, President 4; Sigma Alpha Eta 3,4.

**NICHOLAS J. COLASANTI**
619 Palisade Avenue, Cliffside Park 46, N. J.
Major: Business Education
Minor: Physical Education
Commuters Club 2,3; Epsilon Mu Epsilon 2,3; Newman Club 2,3,4; Senate 1,2,3,4.

**BARBARA ANNE COOLEY**
49 East Roselle Avenue, Roselle Park, N. J.
Major: Social Studies
Minor: Physical Education
Chorus 1; Clio 2,3,4; I.R.C. 1,2,3,4; *La Campana* 4; *Montclarion* 4; Players 1,2,3,4; Student Musical 4; Tennis Club 3; W.A.A. 2,3,4, Secretary 3.

**THOMAS W. CORR**
16 Seymour Street, Montclair, N. J.
Major: Business Education
Minor: Social Studies
Epsilon Mu Epsilon 2,3,4; Pi Omega Pi 3,4.

**MARGARET J. COTTER**
652 Maple Avenue, Ridgefield, N. J.
Major: Mathematics
Minor: English
Aphesteon 2,3,4, Vice-President 3; F.T.A. 1,2,3,4; Kappa Delta Pi 3,4; *La Campana* 3,4, Photography Editor 4; Newman Club 3,4; Players 1; Sigma Phi Mu 1,2,3,4, Secretary 2; Who's Who 4.

**PATRICIA LOUISE CROW**
Wall Street, Eatontown, N. J.
Major: Social Studies
Minor: Geography
Clio 2; I.R.C. 1,2,3,4, Treasurer 3; W.A.A. 1,2.

**ROBERT E. CUDDY**
33 Walter Street, Bloomfield, N. J.
Major: Business Education
Minor: English
Basketball 1,2; Epsilon Mu Epsilon 2,3,4; Newman Club 3,4; Phi Lambda Pi 2,3,4; Tribe 2,3.

**MARIE GLORIA D'ALESSIO**
45 39th Street, Irvington, N. J.
Major: English
Minor: Spanish
Class Executive Board 1; Commuters Club 1; Dalphac 2,3,4; English Club 3,4; *La Campana* 4; Modern Dance Club 1,2,3; Newman Club 2,3,4; Psychology Club 3; La Tertulia Española 1,2,4.

**NICHOLAS D'AMBROSIO**
242 Keen Street, Paterson, N. J.
Major: Science
Minor: Science
Bowling Team 3,4; Newman Club 3,4; Phi Lambda Pi 4; Science Club 1,2,3,4, Treasurer 3.

**AUDREY DEANE**
252 East Sixth Street, Clifton, N. J.
Major: Social Studies
Minor: Geography
Bureau of Student Publications 3,4, Chairman 4; Creative Writing Club 2,3,4; Fencing 1,2,3, Manager 2,3; Kappa Delta Pi 3,4, Vice-President 4; Players 2,3,4; *Quarterly* 2,3,4, Editor 3,4; Rohwec 2,3,4; Who's Who 4.

**THOMAS H. DECKER, JR.**
130 Jacoby Street, Maplewood, N. J.
Major: Business Education
Minor: Physical Education
Bureau of Student Publications 3,4; Commuters Club 2,3; Epsilon Mu Epsilon 2,3,4; Newmnn Club 3,4; Track 2,3,4; Tribe 2,3,4.

**VICTOR B. DEMAREST, JR.**
72 Larch Avenue, Dumont, N. J.
Major: Business Education
Minor: Physical Education
Baseball 1,2,3,4; Bond Issue Drive, General Co-Chairman, 3; Class Vice-President 4; Newman Club 2,3,4; Pi Omega Pi 2,3,4; Senate 3,4; S.G.A. Treasurer 3; Tribe 2,3,4; Who's Who 4.

**DESPINA DIDYMOS**
621 18th Street, Union City, N. J.
Major: Music
Minor: Music
Band 2,3,4; College Choir 1,2,3,4; M.E.N.C. 2,3,4, Secretary 3; Opera Workshop 1,2,3,4, President 3; Pro Musica 2,3,4.

**MARY ANN DIGIORE**
355 Tremont Avenue, East Orange, N. J.
Major: Spanish
Minor: Physical Education
Bridge Club 4; Commuters Club 1, 2; Golf Club 4; La Tertulia Española 1,2,3,4; W.A.A. 1,2,3,4.

**ANTHONY DI IONNO**
105 Main Street, Millburn, N J.
Major: Spanish
Minor: French
Chess Club 1,2,3, Treasurer 3; Le Cercle Francais 3; La Tertulia Española 1,2,3,4, President 3.

**MARY GRACE DI MAGGIO**
229 Merritt Avenue, Bergenfield, N. J.
Major: Mathematics
Minor: Biology
F.T.A. 1,2,3,4; Science Club 2,3,4.

**ALFRED J. DINOLA**
305 Henry Street, Fairview, N. J.
Major: Business Education
Minor: Mathematics
Agora 3,4, Treasurer 4; Class Treasurer 4; Cross County 2; Dormitory Council 2,3, Secretary 2,3, Treasurer 2,3; Epsilon Mu Epsilon 2,3,4; Fencing 2; Forum 1,2,3,4, Treasurer 1, Secretary 2, President 3; Math Club 3; *Montclarion* 2,3,4, Business Manager 3,4; Pi Omega Pi 3,4; Psychology Club 2,3; Track 2,3; Tribe 2,3,4; Who's Who 4.

**JOAN MARILYN DITTIG**
161 Stevens Avenue, Cedar Grove, N. J.
Major: English
Minor: Speech
Commuters Club 1; Dalphac 3,4; *La Campana* 4; *Montclarion* 3,4; Tennis Club 4.

**ANN ELIZABETH DOLAN**
Main Street, Ogdensburg, N. J.
Major: Social Studies
Minor: Physical Education
Clio 2,3,4, Treasurer 4; Geography Club 4; I.R.C. 1,2,3,4; *La Campana* 4; Newman Club 3,4; Student Musical 4; Tennis Club 2,3,4; W.A.A. 1,2,3,4.

**EILEEN M. DOLCH**
71 Boyden Avenue, Maplewood, N. J.
Major: Speech
Minor: English
Dalphac 3,4; F.T.A. 1,2,3,4, Secretary 1; *La Campana* 3,4; Modern Dance Club 2,3,4, Secretary 2,3; *Montclarion* 2,3,4, Assistant News Editor 3; Newman Club 3,4, Secretary 3, Vice-President 3,4; Players 2,3,4, Vice-President 3,4; Sigma Alpha Eta 2,3,4, Recording Secretary 3,4; S.G.A. Vice-President 4; Who's Who 4.

**HARRY J. DURKEE**
144 Virginia Avenue, Jersey City, N. J.
Major: Business Education
Minor: Physical Education
Baseball 2,3,4; Epsilon Mu Epsilon 3,4; Newman Club 3,4; Tribe 2,3,4, Vice President 3.

**EDWIN J. DYKES**
2 Wilkinson Terrace, Kearny, N. J.
Major: Social Studies
Minor: Geography
*Montclarion* 2; Phi Lambda Pi 3,4.

**BEN ESTILOW**
141 Main Street, Toms River, N. J.
Major: Social Studies
Minor: Spanish
Agora 1,2,3,4, President 3; I.R.C. 1,2; Kappa Delta Pi 3,4, Historian 4; *Montclarion* 2,3, Advertising Editor 2; Players 2,3,4; La Tertulia Española 2,3,4; Rohwec 3,4, Treasurer 3.

**MARGARET E. FAIG**
50 Olive Street, Bloomfield, N. J.
Major: Latin
Minor: English
Commuters Club 1,2; Inter Nos 1,2,3,4, Secretary 3; *Montclarion* 3,4; Psychology Club 3, 4, Treasurer 3; *Quarterly* 3,4; W.A.A. 1,2,3, 4.

**HILDA FEIST**
525 Amboy Avenue, Perth Amboy, N. J.
Major: Mathematics
Minor: Physical Science
Sigma Phi Mu 1,2,3,4.

**JUDSON J. FINK**
473 Whitewood Road, Union, N. J.
Major: Science
Minor: Science
Baseball 1,2,3,4, Captain 3,4; Science Club 1,2,3,4.

**BARBARA JANE FLATLEY**
107 Buckingham Rd., Upper Montclair, N. J.
Major: English
Minor: Speech
Aldornia 3,4; Dalphac 3,4; Kappa Delta Pi 3,4; *La Campana* 4; Modern Dance Club 1,2,3,4, President 2,3,4; Newman Club 3,4, Vice-President 3; Who's Who 4; Student Musical 3,4.

**RUTH I. FONKEN**
North Haledon Ave., North Haledon, N. J.
Major: Social Studies
Minor: Accounting
Clio 2,3,4; Commuters Club 1; I.R.C. 1,2,3,4; Kappa Delta Pi 4; Players 1; Rohwec 3,4, Secretary 4.

**BREDA FRANKEL**
360 Elmora Avenue, Elizabeth, N. J.
Major: Social Studies
Minor: English
*Montclarion* 1; Psychology Club 1; *Quarterly* 1,2,3.

**MARILYN RAE FRANZEN**
241 Belvidere Avenue, Fanwood, N. J.
Major: English
Minor: Music
Band 1,2; Choir 2,3,4; Dalphac 3,4; Players 3,4; Student Musical 2,3,4.

**JAMES A. FREDA**
331 Sussex Avenue, Newark, N. J.
Major: Business Education
Minor: English
Basketball Manager 3; Commuters Club 2,3; Epsilon Mu Epsilon 3,4; Newman Club 3,4 Senate 3,4; Track 2,3; Tribe 2,3,4.

**PHYLLIS FRIEDMAN**
Perrineville, N. J.
Major: Mathematics
Minor: English
I.T.A. 1,2,3,4, Vice-President 3, President 4; Kappa Delta Pi 4; *Montclarion* 1; Players 1; Psychology Club 2,3,4; *Quarterly* 3,4; Sigma Phi Mu 1,2,3,4, Treasurer 2.

**RICHARD THOMAS GAYNOR**
19 Searing Street, Dover, N. J.
Major: Social Studies
Minor: Speech
Cross Country 1,2,3,4, Captain 4; *La Campana* 4, Sports Editor 4; Phi Lambda Pi 2,3, 4; Track 1,2,3,4; Tribe 1,2,3,4.

**HENRY J. GIFKEN**
41-51 63rd Street, Woodside 77, N. Y.
Major: Social Studies
Minor: English
Forum 3,4; I.R.C. 3,4, President 4; Rohwec 4; Senate 3,4; Transfer: Bloomfield College.

**FRANCES MARIE GIRACI**
45 W. Harwood Ter., Palisades Park, N. J.
Major: Spanish
Minor: Social Studies
I.T.A. 3,4; I.R.C. 3,4; Newman Club 4; Rostrum 2; La Tertulia Española 1,2,3,4.

**GLORIA B. GIAIMO**
73 Norwood Avenue, Irvington, N. J.
Major: Business Education
Minor: English
Chess Club 2,3, Secretary 3; Epsilon Mu Epsilon 1,2,3, Secretary 2; Kappa Delta Pi 3,4; Pi Omega Pi 3,4; Players 1.

**JENNIE GOIONE**
35 Linden Avenue, Belleville, N. J.
Major: Business Education
Minor: English
Commuters Club 1,2; Epsilon Mu Epsilon 1,2,3,4; *Montclarion* 1,2,3; Newman Club 3,4; *Quarterly* 2,3; W.A.A. 1,2,3.

**NORMAN GOLDMAN**
99 Gregory Avenue, Passaic, N. J.
Major: Social Studies
Minor: Spanish, English
La Tertulia Española 1,2,3,4.

**ROBERT GORTON**
77 Midland Avenue, Montclair, N. J.
Major: Science
Minor: Science
F.T.A. 1,2; Science Club 3,4.

**JOSEPH ALEX GROSSO**
64 Franklin Street, Belleville, N. J.
Major: Business Education
Minor: Physical Education
Basketball 1,2; Basketball 1,2,3,4; Commuters Club 2,3,4; Epsilon Mu Epsilon 2,3,4; Newman Club 3,4; Tribe 2,3,4.

**JEAN H. HANSEN**
501 Leon Avenue, Woodbridge, N. J.
Major: Social Studies
Minor: Geography
Clio 2,3,4; Geography Club 2,3,4; I.R.C. 1,2,3,4; Rohwec 4; W.A.A. 2,3,4, Vice-President 3.

**PATRICIA JOYCE HARRELL**
76 Grove Avenue, Verona, N. J.
Major: Business Education
Minor: Physical Education
Class Executive Board 2,4; Commuters Club 1,2; Dalphac 2,3,4; Golf Club 3,4; N.S.A. 1, Treasurer 1; Pi Omega Pi 3,4, Recording Secretary 4; Players 1,2; W.A.A. 1,2,3,4, President 3.

**BENJAMIN WRIGHT HARRIS, JR.**
50 Dayton Avenue, Toms River, N. J.
Major: Speech
Minor: English and Spanish
Choir 1; Class Vice-President 2, Forum 2,3,4; I.T.A. 1,2,3; Kappa Delta Pi 3,4, Players 1,2,3,4; Senate 3,4, Sigma Alpha Eta 3,4, La Tertulia Española 1,2,4, Treasurer 2, Track 1; Tribe 2,3.

**NANNETTE HARRIS**
54 Broadway, Freehold, N. J.
Major: English
Minor: Speech
Aldornia 1, Chorus 3, Class Secretary 3, Dalphac 3,4, Dorm Council Treasurer 2, English Club 1,2,3,4; *La Campana* 4, Quarterly 3,4; Sigma Alpha Eta 2,3,4.

**HARRY J. HATCH**
174 Smith Street, Newark 6, N. J.
Major: Business Education
Minor: Physical Education
Football 1,2; Pi Omega Pi 4.

**MAUREEN LETISHA HAYES**
Burlington Avenue, Leonardo, N. J.
Major: English
Minor: Speech
Aldornia 3,4; Dalphac 2,3,4; English Club 2,3,4; Liaison Committee 3,4; Newman Club 3,4; Players 1,2,3,4; SGA 3; Sigma Alpha Eta 3,4; Who's Who 4.

**WILLIAM HEMPSTEAD**
438 Highland Avenue, Clifton, N. J.
Major: Social Studies
Minor: Physical Science
Chess Club 1,2; I.R.C. 3,4; Sigma Phi Mu 1,2; *Montclarion* 1; Phi Lambda Pi 3,4; Science Club 3,4; Table Tennis Team 1,2,3,4.

**JACK HERBERT HERRON**
6 Maple Street, Lincoln Park, N. J.
Major: Music
Minor: Music
Band 1,2,3,4, President 3; Choir 3; Men In Music 1,2,3,4; Orchestra 1,2,3, President 2.

**IRENE REGINA HERSINGER**
367 E. Twenty-Seventh St., Paterson, N. J.
Major: Spanish
Minor: Latin
Inter Nos 2; I.R.C. 1; La Tertulia Española 1,2,3,4; W.A.A. 1,2,3,4.

**PATRICIA ANN HEYNDRICKS**
11-02 Fair Lawn Ave., Fair Lawn, N. J.
Major: English
Minor: Speech
Le Cercle Français 2; *La Campana* 4; *Montclarion* 1,2,3; Newman Club 3,4; N.S.A. 1,2, Secretary 1; Players 1,2; Sigma Alpha Eta 4.

**ROWLAND C. HILL**
24 Washington Pl., Hasbrouck Hts., N. J.
Major: Mathematics
Minor: Physical Education
Christian Fellowship 1,2,3; Commuters Club 1; F.T.A. 1,2,3,4; Sigma Phi Mu 1,2,3,4.

**CATHERINE JOAN HOWARD**
239 Gantner Ave., East Paterson, N. J.
Major: English
Minor: Speech
Commuters Club 1; *La Campana* 4; *Montclarion* 3,4; Newman Club 3,4.

**JOHN J. HUBER, JR.**
10 Annette Avenue, Hawthorne, N. J.
Major: Social Studies
Minor: Accounting
Band 1; Commuters Club 2; I.R.C. 2,3,4, Newman Club 3,4; Phi Lambda Pi 2,3,4, Treasurer 3.

**LEO HURLEY**
357 Hollywood Avenue, Hillside, N. J.
Major: Social Studies
Minor: Accounting
Kappa Delta Pi 3,4, Treasurer 3,4; Pi Omega Pi 2,3,4; Rohwec 3,4.

**DORIS DOLORES INTORELLI**
358 Beech Street, Arlington, N. J.
Major: Social Studies
Minor: Social Business
Clio 2,3,4, Commuters Club 1, Epsilon Mu Epsilon 3,4; I.R.C. 1,2; Montclarion 3,4, Newman Club 3,4; Players 1,2,3,4, Quarterly 3,4; Rohwec 3,4.

**MARILYN E. JACOBY**
164 Union Road, Roselle Park, N. J.
Major: Mathematics
Minor: Physical Science
Aphesteon 3,4, Secretary 4; I.T.A. 1,2,3,4; Kappa Delta Pi 4, Montclarion 3,4, News Editor 4; Players 2; Psychology Club 3, Science Club 3,4.

**NORMA JEAN JAEGER**
576 Cedar Ave., West Long Branch, N. J.
Major: English
Minor: Speech
Aldornia 2,3,4, Dorm Council Vice-Chairman 2, English Club 4; Kappa Delta Pi 3,4, Players 1,3,4.

**NANCY KIBRICK**
172 Paine Avenue, Irvington, N. J.
Major: Business Education
Minor: Social Studies
Epsilon Mu Epsilon 2,3, Psychology Club 1,2; I.R.C. 4, Pi Omega Pi 3,4; Sigma Delta Pi 3,4.

**FRED J. KLUTH**
36 Central Ave., Point Pleasant, N. J.
Major: Social Studies
Minor: Business Accounting
Agora 2,3,4, Vice-President 4; Dormitory Council 3; Forum 1,2,3; I.R.C. 1,2.

**S. ANDREA KOEDAM**
Sylvan Boulevard, Alpine, N. J.
Major: Spanish
Minor: Geography
Chorus 1; Geography Club 2,3,4; I.R.C. 2, 3,4, Treasurer 4; *La Campana* 4; Players 1,2,3,4; Psychology Club 2; La Tertulia Española 1,2,3,4.

**ROBERT KOISTRA**
153 Redwood Avenue, Paterson 2, N. J.
Major: Social Studies
Minor: Social Business
*La Campana* 4; Fencing Club 3,4.

**PHYLLIS A. KRAFT**
115 Montross Avenue, Rutherford, N. J.
Major: Latin
Minor: English
Commuters Club 1,2; I.R.C. 1; Inter Nos 1,2,3,4, Secretary 2; Newman Club 3,4.

**RUTH KRANTZOW**
262 High Street, Passaic, N. J.
Major: Business Education
Minor: English
English Club 3; Epsilon Mu Epsilon 2, 3, 4, Corresponding Secretary 4; Pi Omega Pi 3,4.

**SHEILA SCHATZ KROLL**
15-02 11th Street, Fair Lawn, N. J.
Major: English
Minor: Mathematics
Aldornia 3,4, Secretary 3,4; Creative Writing 1,2; *Montclarion* 2.

**ANDREW F. KUBER, JR.**
22 Earl Street, Newark, N. J.
Major: Social Studies
Minor: Geography
Geography Club 3,4; *La Campana* 4, Art Editor 4; Phi Lambda Pi 3, 4, Corresponding Secretary 3,4, Vice-President 4; Rohwec 3,4.

**ALBERT F. KUPFERER**
25 McKinley Avenue, West Orange, N. J.
Major: Social Studies
Minor: Speech
F.T.A. 1,2,3,4; Kappa Delta Pi 3,4, President 3; Newman Club 3,4; Players 1,2,3,4, President 2,3; Rohwec 3,4; Senate 2,3,4; Sigma Alpha Eta 2,3,4, Treasurer 3; Who's Who 4; Zeta Phi 2.

**JOAN MARY LANDADIO**
232 West First Avenue, Roselle, N. J.
Major: Mathematics
Minor: Physical Science
Math Club 1,2,4; Science Club 3,4; W.A.A. 1,2,3,4.

**JOAN MARGARET LARKIN**
1161 Katherine Street, Teaneck, N. J.
Major: Social Studies
Minor: Social Business
Clio 2,3,4; Epsilon Mu Epsilon 2,3,4; *La Campana* 4; *Montclarion* 3,4; Newman Club 3,4; W.A.A. 1,2.

**ROBERT G. LEE**
211 West 23rd Street, Jacksonville, Fla.
Major: Music
Minor: Music, English
Band 2,3,4; Choir 2,3,4; Kappa Delta Pi 4; Opera Workshop 2; Pro Musica 4.

**LOREN ELIZABETH LEEK**
124 Weaver Avenue, Bloomfield, N. J.
Major: English
Minor: Speech
Aldornia 3,4, President 4; Dalphac 2,3,4, Vice-President 4; English Club 3; *La Campana* 3,4, Literary Editor 4; *Montclarion* 3,4; SGA Recording Secretary 3; Student Musical 3,4, Co-Chairman 4; Who's Who 4.

**MARGARET ANN LEITNER**
2 Londonderry Way, Summit, N. J.
Major: Mathematics
Minor: Speech
Aphesteon 2,3,4; F.T.A. 1,2,3,4, President 2; Kappa Delta Pi 3,4, Secretary 3; *La Campana* 4; *Montclarion* 2,3,4, Assistant News Editor 3, Co-News Editor 3, Technical Editor 4; Players 1,2,3,4; Sigma Alpha Eta 2,3,4, Vice-President 3; Who's Who 4.

**NORBERT LERNER**
402 Ellison Street, Paterson, N. J.
Major: Mathematics
Minor: Physical Science
Golf 2,3,4, Co-Captain 3,4; Sigma Phi Mu 1

**SANDRA JOAN LERNER**
40 74th Street, North Bergen, N. J.
Major: English
Minor: Speech
Bridge Club 1,2; Dalphac 3,4; English Club 1,2,3,4; Players 1,2,3,4; Sigma Alpha Eta 2,3,4; Zeta Phi 2.

**FLORENCE CAROLE LEVY**
28 74th Street, North Bergen, N. J.
Major: Social Studies
Minor: Music
Band 2,3; Clio 4; Geography Club 4; I.R.C. 3,4; M.E.N.S. 3,4; Orchestra 2,3,4; Pro Musica, Secretary 3,4; Psychology Club 3,4.

**CARMEL POLLARA LIBERTI**
311 Livingston Avenue, Lyndhurst, N. J.
Major: English
Minor: Social Studies
Chorus 3; Citizenship Committee 2,3,4; Class Executive Board 1,4; Commuters' Club 1,2,3; Dalphac 2,3,4, Treasurer 4; English Club 1, 2,3,4; Epsilon Mu Epsilon 2; Fencing Club 3,4; *La Campana* 1,4; Modern Dance 3; Newman Club 2,3,4; Opera Appreciation Club 4; Psychology Club 1,2; Players 1,2; SGA 2, Corresponding Secretary 2; Student Musical 3,4; Tennis Club 3,4; W.A.A. 1,2,3.

**HARRY LIPSET**
481 East 25th Street, Paterson, N. J.
Major: Social Studies
Minor: English
Chess Club 3,4; Geography Club 3,4; I.R.C. 3,4; Players 3,4; Rostrum 2,3.

**LOUISE WADE LONGENECKER**
161 Springfield Avenue, Rutherford, N. J.
Major: Mathematics
Minor: English
Chorus 3,4; F.T.A. 3,4; Opera Workshop 3; Players 1,2,3,4.

**SHIRLEY CLAIRE LUTS**
459 William Street, East Orange, N. J.
Major: Social Studies
Minor: Social Business
Clio 2,3,4, Treasurer 2; Epsilon Mu Epsilon 3,4; *La Campana* 4; I.R.C. 3; *Montclarion* 3,4; Rohwec 4.

**MILDRED MAGID**
546 Gregory Avenue, Passaic, N. J.
Major: English
Minor: Spanish
Aldornia 4; Chorus 1; English Club 3,4; Players 1; La Tertulia Española 1,2,3,4.

**EVAN M. MALETSKY**
31 Cannonball Road, Pompton Lakes, N. J.
Major: Mathematics
Minor: Physical Science
A Cappella Choir 1,2,3,4, Business Manager 4; Aphesteon 2,3,4, Treasurer 4; Kappa Delta Pi 3,4; Phi Lambda Pi 2; Recording Studio 1,2,3,4; Science Club 2; Sigma Phi Mu 1,2.

**BERNICE Z. MALLORY**
400 N. Indiana Ave., Atlantic City, N. J.
Major: Social Studies
Minor: Geography
A Cappella Choir 3,4; Chorus 1,3; Clio 2,3, 4; Geography Club 2,3,4; I.R.C. 1,2,3,4; Junior Modern Dance Club 1; Psychology Club 3,4; W.A.A. 1,2.

**WALTER J. MALY**
181 Dodd Street, East Orange, N. J.
Major: Social Studies
Minor: Geography
Transfer: Utah State; Agora 3,4; F.T.A. 3,4, Geography Club 2,3,4; *La Campana* 3.

**MARGUERITE A. MANIACI**
529 High Mountain Rd., N. Haledon, N. J.
Major: Social Studies
Minor: Geography
Chorus 1,3,4, President 3,4; Clio 2,3,4, Vice President 3; Commuters' Club 1; Geography Club 1,2,3,4, Vice President 4; I.R.C. 1,2,3, 4, Secretary 3; *La Campana* 4; Newman Club 3,4; Student Musical 4.

**GLORIA ELAINE MANNING**
1050 E. Jersey Street, Elizabeth, N. J.
Major: Spanish
Minor: Speech
A Cappella Choir 1,2,3,4, Historian 2, Secretary 3; Christian Fellowship 1; La Tertulia Española 1,2,3,4; Sigma Alpha Eta 4.

**CATHERINE N. MARICH**
527 Grant Street, Linden, N. J.
Major: Social Studies
Minor: Spanish; English
Christian Fellowship 3; F.T.A. 3; Rohwec 4, La Tertulia Española 2,3,4.

**VIRGINIA E. MASTERSON**
305 Barclay Street, Perth Amboy, N. J.
Major: Business Education
Minor: Speech
Christian Fellowship 1,2; Epsilon Mu Epsilon 1,2,3,4; Kappa Delta Pi 3,4; Pi Omega Pi 3,4, Historian 4; Players 1,2; Sigma Alpha Eta 2; Tennis Club 3,4; Zeta Phi 2.

**MARY ELIZABETH McCLOUD**
716 Wyoming Avenue, Elizabeth, N. J.
Major: Latin
Minor: English
Chorus 1; Inter Nos 1,2,3,4; *La Campana* 4; Liaison Committee 2; Newman Club 3,4; Sigma Delta Pi 3; Student Musical 3,4.

**WILLIAM THOMAS McHUGH**
31 Oliver Street, Chatham, N. J.
Major: Business Education
Minor: Physical Education
Baseball 1,2,3,4; Commuters Club 1,2; Epsilon Mu Epsilon 2,3,4; Forum 3; Newmnn Club 3,4; Tribe 1,2,3,4.

**ANGELA McILVRID**
152 Brighton Avenue, Belleville, N. J.
Major: Business Education
Minor: Physical Education
Commuters Club 1; Epsilon Mu Epsilon 1; Kappa Delta Pi 3,4; *Montclarion* 1; Newman Club 3; Pi Omega Pi 2,3,4, Vice President 4; *Quarterly* 2,3; W.A.A. 1,2, Treasurer 2.

**WILLIAM F. McLOUGHLIN**
329 Highland Avenue, Kearny, N. J.
Major: Business Education
Minor: Social Studies
Band 1,2,3,4; Epsilon Mu Epsilon 1,2; Pi Omega Pi 3,4; Senate 3,4.

**ROBYN MENDELSOHN**
10-06 4th Street, Fair Lawn, N. J.
Major: Speech
Minor: English
Commuters Club 1; *Montclarion* 2; N.S.A. 1, 2; Players 1,2,3,4, Treasurer 4; Sigma Alpha Eta 2,3,4.

**MARTHA ELLEN MERCHANT**
90 Prospect Street, Little Falls, N. J.
Major: English
Minor: French
Chorus 3; English Club 3,4; *Le Cercle Français* 2,3,4; Modern Dance Club 2,3,4, Vice-President 4; Psychology Club 4.

**BARBARA ANNE MESSENGER**
62 Clark Street, Glen Ridge, N. J.
Major: Social Studies
Minor: Speech
Clio 2,3,4; Citizenship Committee 4; I.R.C. 2,3,4, Vice-President 4; Newman Club 3,4.

**JOAN JOY MILLER**
41 62nd Street, West New York, N. J.
Major: Speech
Minor: English
Fencing Club 1,2, Treasurer 2; Kappa Delta Pi 3,4; *La Campana* 4; Players 2,3,4; Sigma Alpha Eta 3,4; Sigma Phi Mu 1; Zeta Phi 2,3.

**BARBARA ANNE MILNE**
306 Fourteenth Avenue, Belmar, N. J.
Major: English
Minor: Music
Aldornia 2,3,4, Vice-President 4; Choir 2,3,4, Historian 4; Dalphac 2,3,4; Kappa Delta Pi 3,4; Players 1,2,4; Pro Musica 2,3,4.

**DOROTHY ANN MINARSCH**
28 Cleveland Avenue, Waldwick, N. J.
Major: French
Minor: Physical Education
Dormitory Council Treasurer 3; Le Cercle François 1,2,3,4; Majorettes 1,2,3,4, Captain 4; Psychology Club 4; Tennis Club 3,4; W.A.A. 3,4.

**JOSEPHINE F. MIRODDI**
24 Central Avenue, Lodi, N. J.
Major: English
Minor: French
Commuters Club 1,2; English Club 2; *La Campana* 3,4; Newman Club 3,4, N.S.A. 1, 2; Players 3; Psychology Club 2,3; *Quarterly* 3,4.

**JAMES MOSSELLE**
48 West 17th Street, Bayonne, N. J.
Major: Business Education
Minor: English
Track 1,2,3; Tribe 1,2,3,4.

**MARIAN GIANNETTI MUNLEY**
Apt. 11C, College Heights
Upper Montclair, N. J.
Major: Mathematics
Minor: Accounting
Commuters Club 1,2; Epsilon Mu Epsilon 3, Sigma Phi Mu 1,2, W.A.A. 1,2.

**GLORIA MARIE NATALE**
1100-02 Palisade Avenue, Union City, N. J.
Major: Business Education
Minor: Spanish
Dalphac 3,4, Epsilon Mu Epsilon 2,3,4, I.R.C. 1,2,3, Modern Dance 1, Pi Omega Pi 3,4, Players 1,2,3,4, La Tertulia Española 1,2,3,4, Tennis Club 3,4.

**PHILIP R. NATOLI**
346 Third Avenue, Lyndhurst, N. J.
Major: Music
Minor: Music
Band 1,2,3,4, Vice-President 4; Choir 3,4, M.E.N.C. 3,4, President 4; Men In Music 1,2,3,4, Opera Workshop 1,2,3,4; Orchestra 1,2,3,4.

**MARY IMMACULATA OLIGER**
93 Johnson Avenue, Bloomfield, N. J.
Major: Speech
Minor: English
Chorus 1, Commuters Club 1, *Montclarion* 1, Newman Club 3,4, Players 2,3,4, Sigma Alpha Eta 2,3,4; Student Musical 4; Zeta Phi 2.

**INGE OTTO**
P.O. Box 202, Matawan, N. J.
Major: Social Studies
Minor: Biology
Class Vice-President 3; Clio 1,2; College Choir 1; I.R.C. 1,2; Modern Dance 4; Players 2; *Quarterly* 2,3,4, Art Editor 3,4; Rolwec 2,3,4, Vice-President 3; Science Club 3,4; W.A.A. 1,2.

**SHIRLEY B. PAGE**
5 Beaumont Place, Newark 4, N. J.
Major: English
Minor: Spanish
Canterbury Club 3,4; Chorus 3; Creative Writing Club 2,3,4; *La Campana* 4; *Quarterly* 3,4; La Tertulia Española 2; Transfer: Jersey City Junior College.

**BETTY PAGLIERI**
70 Hudson Street, Little Falls, N. J.
Major: Social Studies
Minor: Geography
Fencing Club 2; Geography Club 2,3,4, Secretary 4; I.R.C. 3; Kappa Delta Pi 4; *La Campana* 3,4, Typing Editor 4; Liaison Committee 4, Secretary 4; Opera Appreciation Club 4; Psychology Club 3,4; Rolwec 3,4, Vice-President 4, Transfer: Paterson State Teachers College.

**ELIZABETH R. PALMERE**
284 North Day Street, Orange, N. J.
Major: Music
Minor: Music
Band 1,2,3,4, Treasurer 4; Choir 1,2,3,4, President 4; Dalphac 3,4; M.E.N.C. 2,3,4, Opera Workshop 2,3,4; Pro Musica 2,3,4, Vice-President 3.

**CARMEN PANEBIANCO**
463 E. 19 Street, Paterson, N. J.
Major: Spanish
Minor: Biology
Chess Club 3,4; Chorus 3; Phi Lambda Pi 2,3,4; Psychology Club 1; Science Club 2,3,4.

**ELLEN R. PECK**
330 Palisade Ave., Cliffside Park, N. J.
Major: English
Minor: Social Studies
Psychology Club 2,3, Treasurer 3; Transfer Oswego State Teachers College.

**WILLIAM McCULLOUGH PEPPER**
110 Gourley Avenue, Clifton, N. J.
Major: Business Education
Minor: Social Studies
Pi Omega Pi 2,3,4, Senate 2,3,4, Treasurer 3,4.

**DORIS ANN PERKINS**
1709 F Street, South Belmar, N. J.
Major: Business Education
Minor: Geography
Class Treasurer 2, Dorm Council Secretary 3, Epsilon Mu Epsilon 2,3,4, Geography Club 2, I.R.C. 2, Newman Club 3,4, Sigma Delta Pi 2,3,4, President 3.

**ANTHONY PETTOFREZZO**
97 Bedford Road, Dumont, N. J.
Major: Mathematics
Minor: Physical Science
Aphesteon 2,3,4, Treasurer 3, President 4; Class President 3; Sigma Phi Mu 1,2; Phi Lambda Pi 2, Science Club 2.

**SANDRA PEAUS**
646 Broadway, Long Branch, N. J.
Major: English
Minor: Geography
Creative Writing 3,4; English Club 3,4; Quarterly 3,4; Transfer: Glassboro State Teachers College.

**LUCILLE GERALDINE PINELLI**
382 No. Eleventh Street, Newark, N. J.
Major: Mathematics
Minor: Accounting
Commuters Club 1,2; Epsilon Mu Epsilon 2,3,4; Newman Club 3,4; Psychology Club 2,3,4, President 2; Sigma Phi Mu 1,2,3,4.

**WALTER J. PIPCZYNSKI**
245 Winfield Terrace, Union, N. J.
Major: Business Education
Minor: Geography
Agora 1,2,3,4; Class Vice-President 1; Carnival Committee Co-chairman 2; Dorm Council 1,2,3; Football 1,2,3, Co-captain 3; Geography Club 2; *La Campana* 4, Associate Editor 4; S.G.A. 3,4, President 3; Track 1,2,3; Tribe 1,2,3,4, Secretary 2; W.M.F. Board of Trustees 3,4; Who's Who 4.

**MARGARET PLASKON**
56 East 5th Street, Bayonne, N. J.
Major: Music
Minor: Music
Band 1,2,3,4; A Cappella Choir 1,2,3,4; Dalphac 3,4; Opera Workshop 1,2,3,4, Treasurer-Secretary 3; Student Musical 3,4.

**DORIS RANK**
176 Prospect Avenue, Hackensack, N. J.
Major: Spanish
Minor: English
Chorus 3; F.T.A. 4, *La Campana* 4, La Tertulia Española 2,3,4; *Montclarion* 2,3,4, Business Manager 3.

**ESTA REICHER**
516 Belmont Avenue, Newark, N. J.
Major: Social Studies
Minor: English
Geography Club 2,3,4; I.R.C. 2,3,4; *La Campana* 3,4; *Montclarion* 2,3,4; Psychology Club 2,3,4, President 4; *Quarterly* 3,4; World Federalists 2,3,4; Transfer: New York University.

**GERALDINE RILEY**
181 Barclay Street, Newark, N. J.
Major: Mathematics
Minor: Accounting
Commuters Club 1,2; Epsilon Mu Epsilon 2,3,4; *La Campana* 4, Psychology Club 2,3,4, Secretary 3; Sigma Phi Mu 2,3, W.A.A. 2,3,4.

**RALPH RIZZOLO**
142 North 15th Street, Bloomfield, N. J.
Major: Music
Minor: Music
Band 1,2,3,4, A Cappella Choir 3,4, Men In Music 1,2,3,4, President 3, Orchestra 1,2,3, Vice-President 3, Pro Musica 3, Secretary 3.

**JACQUELINE ROBINSON**
77 Midland Avenue, Montclair, N. J.
Major: English
Minor: Speech
Chess Club 1, I.R.C. 2,3, *Quarterly* 2,3,4, Copy Editor 3,4.

**JOSEPH H. RODOLFY**
73 Lake Street, Jersey City, N. J.
Major: Business Education
Minor: Geography
Agora 2,3,4; Football 1,2,4, Forum 2; Geography Club 2,3, Tennis 2,3,4; Tribe 2,3,4.

**JOYCE ELAINE ROLAND**
230 Cedarcroft Avenue, Audubon, N. J.
Major: English
Minor: Physical Education
Cheerleader 3,4, Co-Captain 4; Class Executive Board 2, Dalphac 3,4; *La Campana* 3,4, Captions Editor 4; Liaison Committee 3; Players 4; W.A.A. 1,2,3,4.

**MARION ROTH**
145 Elmwood Avenue, Passaic, N. J.
Major: English
Minor: Music
A Cappella Choir 2,3,4; Aldornia 3,4; Opera Workshop 3; Pro Musica 2,3,4; Quarterly 2,3,4.

**DORIS ROTONDI**
37 Headley Terrace, Irvington, N. J.
Major: Business Education
Minor: English
La Tertulia Española 1; Pi Omega Pi 3,4.

**CAROL ROUS**
72 Gordenhurst Avenue
Upper Montclair, N. J.
Major: Speech
Minor: English
English Club 1,2; Modern Dance Club 2,3,4; *Montclarion* 1,2,3, Re-write Editor 2; Players 2,3,4; Sigma Alpha Eta 2,3,4; Zeta Phi 2.

**MARGARET ANN RUGLIO**
173 Weaver Avenue, Bloomfield, N. J.
Major: English
Minor: Social Studies
Aldornia 3,4; Dalphac 2,3,4; English Club 1,2,3; *La Campana* 4; Modern Dance 2; Players 1; S.G.A. 2, Assistant Treasurer 2; Student Musical 3,4, Treasurer 3,4.

**FRANCES LOUISE SACCO**
110 Main Street, Manasquan, N. J.
Major: Music
Minor: Music
A Cappella Choir 2,3,4; Dalphac 3,4; Newman Club 2; Opera Workshop 1,2,3,4; Orchestra 1,2; Student Musical 2,3.

**MARIAN SALANITRO**
111 Grove Street, Bloomfield, N. J.
Major: Latin
Minor: English
Commuters Club 1,2,3; English Club 3,4; Fencing Club 1,2,3,4, Captain 4; F.T.A. 3,4; Inter Nos 1,2,3,4; *La Campana* 4; Newman Club 3,4; Players 2,3,4; Psychology Club 3, 4; Quarterly 3,4.

**JOYCE RENE SALTON**
256 East 33rd Street, Paterson, N. J.
Major: Speech
Minor: English, Social Studies
*Montclarion* 1,2; Players 1,2,3,4; Sigma Delta Pi 2,3,4, Recording Secretary 3; Zeta Phi 3.

**WILLIAM SCHLAGER**
95 Main Street, West Orange, N. J.
Major: Business Education
Minor: Social Studies
Baseball 2,3,4; Epsilon Mu Epsilon 1,2; Newman Club 3,4; Pi Omega Pi 2,3,4, President 4; Senate 3,4; S.G.A. 3,4; Tribe 2,3,4; Who's Who 4.

**DOLORES MARIE SCHMIDT**
127 Montgomery Street, Bloomfield, N. J.
Major: English
Minor: Social Business
Commuters Club 1,2; Dalphac 3,4; English Club 2; Epsilon Mu Epsilon 2; *La Campana* 4; *Montclarion* 4; Players 1; Women's Tennis Club 4.

**HARRIET MUNDY SCHMIDT**
215 West Fifth Street, Plainfield, N. J.
Major: Speech
Minor: English
Carnival Committee 2,3; Class Executive Board 1; Class Secretary 2; Dalphac 2,3,4, Vice-President 3, President 4; Dormitory Council, Vice-President 3; Liaison Committee 2,3,4; Players 2,3,4; S.G.A. 4; Sigma Alpha Eta 2,3,4, President 4; Student Musical 4; Zeta Phi 2; Who's Who 4.

**STANLEY LOGAN SCHOONMAKER**
42½ Sanford Street, Dover, N. J.
Major: Social Studies
Minor: Physical Education
Cross Country 1; Football 2,3,4 Co-Captain 4; *La Campana* 4; Phi Lambda Pi 3,4; Track 1,2,3,4; Tribe 1,2,3,4, Treasurer 3.

**RICHARD SHARESHIAN**
724 24th Street, Union City, N. J.
Major: Mathematics
Minor: Science

**ROSEMARY JANE SHARKEY**
11 Alan Street, West Orange, N. J.
Major: Latin
Minor: Accounting
Commuters Club 1,2; Epsilon Mu Epsilon 2,3,4; F.T.A. 2,3,4; Golf Club 4; Inter Nos 1,2,3,4, Vice-President 3; Newman Club 3,4; Psychology Club 2,3,4; *La Campana* 4.

**ARTHUR JOSEPH SHERA**
91 Francisco Avenue, Rutherford, N. J.
Major: Social Studies
Minor: Mathematics
Band 1,2,3,4, Corresponding Secretary 2,3,4; Chorus 3; Men in Music 1,2.

**RUSSELL T. STANLEY**
636 Twain Place, Union, N. J.
Major: Science
Minor: Science
Baseball Team 2,3; Phi Lambda Pi 2,3,4.

**ROSANN SMITH SIMBERLOFF**
1272-B Virginia Street, Elizabeth, N. J.
Major: Social Studies
Minor: English
Clio 2,3,4, President 3,4; I.R.C. 1; *Montclarion* 1.

**JOSEPHINE A. SLINTAK**
1116 Thomas Street, Hillside, N. J.
Major: English
Minor: Mathematics
English Club 1,2; Newman Club 2; Orchestra 1,2,3,4; Sigma Phi Mu 1,2; W.A.A. 2.

**WALTER R. SMITH**
43 Elmwood Avenue, Bogota, N. J.
Major: Social Studies
Minor: English

**WILLIAM WESLEY SMITH**
28 Main Street, Bloomsbury, N. J.
Major: English
Minor: Speech
Cross Country 3; Fencing 3,4; Sigma Alpha Eta 4; Zeta Phi 3.

**NICHOLAS J. STEENSTRA**
12-31 Rosewood Street, Fair Lawn, N. J.
Major: Social Studies
Minor: Accounting
Agora 3,4, Secretary 3; Bowling 3,4; *Montclarion* 2,3; Rohwec 3,4; Table Tennis 1,2,3,4; Tennis 1,2,3,4, Captain 2,3,4; Tribe 1,2,3,4, Secretary 3.

**ELEANOR STEWART**
301 Hillside Avenue, Nutley, N. J.
Major: Music
Minor: Music
A Cappella Choir 3; Music Workshop 2; Orchestra 1,2,3,4, Treasurer 2; Pro Musica 1,2,3, Treasurer 2; Psychology Club 2.

**DONALD STRUYK**
232 Jefferson Street, Paterson, N. J.
Major: Science
Minor: Science
A Cappella Choir 2; Kappa Delta Pi 3,4; Science Club 1,2,3,4.

**DOLORES C. SWEENEY**
339 Crooks Avenue, Paterson, N. J.
Major: English
Minor: Social Business
Commuters Club 1; English Club 1,2,3; Epsilon Mu Epsilon 2; *La Campana* 4; *Montclarion* 4; Newman Club 3,4; Players 1,2; Women's Tennis Club 4.

**TERESA TERASCAVAGE**
611 Henderson Street, Jersey City, N. J.
Major: Science
Minor: Science
Commuters Club 1; Science Club 1,2,3,4.

**JOSEPH GERALD THOMPSON**
109 So. Weymouth Avenue, Ventnor, N. J.
Major: Business Education
Minor: English
Agora 1,2,3,4; Bureau of Student Publications 2,3,4, Business Manager 3,4; Carnival Co-Chairman 3; Class President 1; Football 2,3,4; *La Campana* 2,3,4; Business Manager 2, Assistant Editor 3, Associate Editor 4; Newman Club 3,4; Players 1,2,3,4; Student Musical 2,3,4; Track 1,2,3,4; Tribe 1,2,3,4, Treasurer 2; Who's Who 4.

**ANTONIA P. TOCCI**
728 Second Street, Dunellen, N. J
Major: English
Minor: Physical Education
Dalphac 3,4; Dormitory Council Secretary 2; English Club 1,2,3,4; *La Campana* 4; Newman Club 3,4; Players 1; W.A.A. 2,3,4.

**SANDRA TRACHTENBERG**
300 Weequahic Avenue, Newark, N. J.
Major: Spanish
Minor: Speech
Chorus 1; Kappa Delta Pi 4; La Tertulia Española 1,2,3,4, Secretary 2, Vice-President 3; Sigma Alpha Eta 3,4.

**EDGAR VAN HOUTEN**
49 Ramsey Avenue, Keansburg, N. J.
Major: Social Studies
Minor: English
Rohwec 4.

**MARILYN VAN KIRK**
Sparta, N. J., Sussex County
Major: Mathematics
Minor: Geography
Geography Club 2,3,4; I.R.C. 4; *La Campana* 4; Sigma Phi Mu 1,2,3,4; W.A.A. 1,2, 3,4.

**HAROLD F. VEAL, JR.**
307 Newark Avenue, Union, N. J.
Major: Social Studies
Minor: Biology
Commuters Club 1,2; F.T.A. 2,3,4; Phi Lambda Pi 2,3,4, Secretary 4; Psychology Club 4; Science Club 2,3,4.

**LOUIS JOSEPH VITALE**
721 Grove Street, Irvington, N. J.
Major: Social Studies
Minor: Social Business
Commuters Club 1,2; Epsilon Mu Epsilon 1,2; I.R.C. 1,2; Phi Lambda Pi 3,4.

**ELAINE REICHARDT VOLTZOW**
101 Hillsdale Avenue, Hillsdale, N. J.
Major: French
Minor: English
*Arrowhead* 3, Copy Editor 3; Le Cercle Français 1,2,3,4; F.T.A. 3,4; *La Campana* 4; *Montclarion* 3,4, Copy Editor 3,4; Psychology Club 4.

**ROBERT M. WAGNER**
10 Maple Lane, Rainbow Lakes
Denville, N. J.
Major: Social Studies
Minor: Physical Education
I.R.C. 2,3,4; N.S.A. 2; Phi Lambda Pi 2; Rostrum 2,3.

**JOAN LOUISE WARD**
475 Burnside Street, Orange, N. J
Major: Social Studies
Minor: English
Clio 2,3,4; Newman Club 3,4.

**LUCILLE LEEMAN WATSON**
College Heights—Apt. 12B
Upper Montclair, N. J.
Major: French
Minor: Accounting
Bridge Club 2; Le Cercle Français 1,2,3,4, Treasurer 3; F.T.A. 2,3,4, Secretary 3; Newman Club 3,4; Psychology Club 2.

**WILLIAM B. WATSON**
429 Central Avenue, Harrison, N. J.
Major: English
Minor: Accounting
Basketball 1,2; Bureau of Student Publications 3; Commuters Club 1,2; English Club 1,2; Forum 3; *La Campana* 1,2,3,4; M.A.C. 3,4; *Montclarion* 1,2,3,4, Sports Editor 2, Managing Editor 3; Newman Club 4; Players 1,2; Track 1,2; Tribe 1,2,3,4.

**EDWARD J. WEBER**
741 Hunterdon Street, Newark 8, N. J.
Major: Business Education
Minor: Physical Education
Basketball 1,2,3,4, Captain 3; Class President 4; Commuters Club 3,4; Epsilon Mu Epsilon 3,4; Football 1; Senate 1,2,3,4; Track 1,2,3,4; Tribe 1,2,3,4; Who's Who 4.

**STANLEY ARNOLD WEINSTOCK**
45 Elliot Street, Passaic, N. J.
Major: English
Minor: Biology
Aldornia 3,4; Chorus 3; Creative Writing Club 4; I.R.C. 1; *La Campana* 4; Liaison Committee 2,3; *Montclarion* 3,4; Phi Lambda Pi 1,2,3,4, Vice-President 3,4; Players 2,3; *Quarterly* 3,4; Rostrum 1,2.

**GWENDOLYN B. WENMAN**
189 Springfield Ave, Berkeley Hts., N. J.
Major: Mathematics
Minor: Geography
Chorus 3,4; F.T.A. 3,4; Geography Club 2,3,4, Treasurer 3, President 4; Kappa Delta Pi 3,4; *La Campana* 4; Opera Workshop 3; Players 2,3,4, Historian 4; W.A.A. 2,3.

**NONA FELDMAN WIGOD**
324 Broadway, Paterson, N. J.
Major: Business Education
Minor: Social Studies
Commuters Club 1,2; Epsilon Mu Epsilon 1,2,3,4; Pi Omega Pi 3,4; Psychology Club 2,3; Sigma Delta Pi 2,3,4.

**MILDRED CONSTANCE WILLIAMS**
122 N. Indiana Ave., Atlantic City, N. J.
Major: English
Minor: Speech
Class Executive Board 1; Class Secretary 4; Class Treasurer 3; Dalphac 3,4, Corresponding Secretary 3; English Club 1,2,3,4, Secretary 3, President 4; *La Campana* 4; Players 1; *Quarterly* 3,4; Sigma Alpha Eta 2,3,4; Zeta Phi 2.

**JOAN BARBARA WOHN**
63 Pascack Road, Park Ridge, N. J.
Major: Spanish
Minor: Speech
A Cappella Choir 2,3; Cheerleaders 3; Dalphac 3,4; Modern Dance 1,2; Players 1,2,3; Sigma Alpha Eta 2,3,4; La Tertulia Española 1,2,3,4; Zeta Phi 2,3.

**JOAN WOLFMAN**
3 Oak Terrace, West Orange, N. J.
Major: Business Education
Minor: Physical Education
Commuters Club 1; Epsilon Mu Epsilon 1,2; Golf Club 4; Modern Dance 2,3; Pi Omega Pi 2,3,4, Corresponding Secretary 3,4; W.A.A. 1,2,3.

**JOAN ELEANOR WOODRUFF**
12 East 44th Street, Bayonne, N. J.
Major: Mathematics
Minor: English
Chorus 3,4; Citizenship Committee 4; Sigma Phi Mu 3,4; Transfer: Bayonne Jr. College.

**GEORGE H. XENITELIS**
90 West Passaic Avenue, Bloomfield, N. J.
Major: Social Studies
Minor: English
Golf Team 3,4.

**FRANK ZAKANYCH**
5 Terry Lane, Clark Township, N. J.
Major: Social Studies
Minor: Biology
Commuters Club 1,2; Fencing Team 1,2,3,4, Captain 2; Forum 3; I.R.C. 1,2,3,4; Phi Lambda Pi 2,3; Science Club 1,2; Track 1.

**HELEN ZDERICH**
229 Monroe Street, Hoboken, N. J.
Major: English
Minor: Accounting
English Club 3,4; *Quarterly* 1,2,3,4, Business Editor 3,4; W.A.A. 1,2

MONTCLAIR STATE COLLEGE
3 3000 00723 047 8
1953, c.1
CLSM

M5
N
1953
New Jersey. State Teachers College.
Montclair.

La Campana

c. 4

# ALMA MATER

*Beneath the Jersey skies of blue*
*In Montclair's mountain town*
*There stands our college tried and true*
*And growing in renown*
*We love thy campus, love thy halls*
*And oft to thee we raise*
*With loyal lips and loyal hearts*
*United songs of praise*
*All hail, all hail Montclair!*
*To thee our voices raise,*
*Alma Mater dear Montclair*
*Our undying hymn of praise*
*We love thy colors dear Montclair*
*The scarlet and the white*
*May they forever help us dare*
*To choose and do the right*
*And though in after years our fate*
*May lead us far apart*
*Nor time nor space may separate*
*The ties that bind the heart*